WEATHER FORECASTS

Victoria and Vicinity—Moderate to fresh southwesterly winds; fair and moderately warm.
Vancouver and Vicinity—Moderate to fresh westerly winds; continuing fair and warm.

The Daily Colonist.

(ESTABLISHED 1858)

COLONIST TELEPHONES

Advertising	Empire 4114
Business Office	Empire 4114
Circulation	Garden 1812
Job Printing	Garden 5241
Editorial Rooms	Empire 4111
Social Editor	Empire 3311

NO. 170—EIGHTY-SECOND YEAR | VICTORIA, BRITISH COLUMBIA, SATURDAY, JUNE 29, 1940 | EIGHTEEN PAGES

CANADIAN DESTROYER SUNK IN COLLISION

CHANNEL ISLANDERS VICTIMS OF SAVAGE ATTACK BY GERMANS

Demilitarization Followed by Onslaught of Enemy Air Raiders—Machine Guns Turned On Civilians Kill About Thirty in Jersey and Guernsey—Most of People Evacuated

LONDON, July 29 (Saturday) (AP).—The Home Office announced today that twenty-three persons were killed in Guernsey and at least six persons were killed in Jersey during German air raids on the Channel Islands yesterday.

A statement said civilians were machine-gunned in both islands. Thirty-six persons were injured in Guernsey.

The Home Ministry's statement:

"Enemy air attacks took place on Jersey and Guernsey yesterday. Material damage was done to property and many civilians were machine-gunned on both islands.

"At least six persons were killed and several injured in Jersey, while in Guernsey twenty-three persons were killed and thirty-six were injured.

COMPLETELY DEMILITARIZED

"As stated last night, the Channel Islands have been demilitarized and all armed forces and equipment have already been withdrawn."

It was disclosed almost the entire civilian population of Jersey and Guernsey—90,000 in all—was evacuated last week. Latest census figures place the total island population at 150,000.

The islanders left hurriedly. Shops

Continued on Page 2, Column 5

READY TO MOVE INTO RUMANIA

Hungary Sends Troops to Border Because of Continuing Soviet Advance

BUDAPEST, June 28 (AP).—Hungary sent her troops marching right up to the Rumanian frontier tonight, and official quarters said they would continue across the border into Transylvania, formerly Hungarian territory, with the full support of Germany and Italy if the Russian army of occupation keeps moving toward the Carpathian Mountains.

Officials here admitted the continuing Russian advance into Old Rumania after occupying ceded Bessarabia and Northern Bukowina would change entirely Hungary's attitude of "watchful waiting."

They said Germany, although wishing to keep Hungary out of war would certainly give Hungary the go-ahead signal "with full Axis support" if the Russians failed to apply the brakes.

The entire question of peace or war in Southeastern Europe appeared to hang on how far Russia goes into Rumania.

OPEN BREAK POSSIBLE

An open break between Moscow and Berlin seemed a growing possibility over the Rumanian issue.

Hungarian official news agency said that the Hungarian troops were ordered to advance because of the complicated situation in Rumania. This meant, it was explained, that chasseur troops had been sent to the Rumanian frontier.

The inspired press expressed concern tonight over the welfare of the 1,500,000 Hungarians in Rumania's Transylvania, which has an area of 27,020 square miles and a population of about 3,500,000.

Simultaneously, War Minister Karoly Bartha called upon Hungarians to provide funds quickly for Red Cross hospital trains, ambulances and medical supplies. He said pointedly:

"I trust you will understand what this appeal is all about."

UNWELCOME REFUGEE

LONDON, June 29 (Saturday) (CP).—The Daily Mail said today that Alexander Kerensky had been admitted to England only on condition that he leave for the United States as soon as possible. Kerensky, head of the first Russian Government after the Czarist regime fell, arrived Thursday as a refugee from France.

PAGE DIRECTORY

Comics	Page 15
Culbertson on Bridge	Page 4
Editorials	Page 4
Finance	Page 14
"Lost Sunrise"	Page 15
Radio Programmes	Page 10
Shipping and Travel	Page 3
Social Notes	Page 8
Sport	Page 12
Theatres	Page 15
Women's Clubs	Page 7

TWO SHIPS TORPEDOED

American Freighter Reported Attacked by Submarine In East Atlantic

NEW YORK, June 28 (AP).—A terse message to Mackay Radio tonight reported the torpedoing of an American steamer 500 miles off the Irish coast, but conflicting identifications created doubt that the United States marine had suffered its first attack at sea.

Mackay's message was relayed from the American Export liner Excalibur, which reported she had intercepted the distressed vessel's report, and identified the ship as the Edgehill.

Lloyd's Registry does not list an Edgehill in its 1940 edition, but lists the 6,854-ton freighter Oremar, whose name was changed from Edgehill last year.

IN LOCK AT BALTIMORE

The Oremar, owned by the Calmar Steamship Corporation of New York, was in dock at Baltimore, however.

The Excalibur also reported the torpedoing of the British freighter Empire Toucan at the same time.

These two laconic messages were received at Mackay's marine department here as the Excalibur was en route, somewhere in the Mediterranean, from Naples to New York.

"United States steamship Edgehill, 49.27 N., 15.25 W., torpedoed 22.25, 28th."

"SS. Empire Toucan, 49.20 N., 13.52 W., torpedoed 03.14, 29th."

Continued on Page 8, Column 8

ONE PERSON HURT IN ENEMY ATTACK

German Aerial Activity Over Great Britain on Smaller Scale Than Usual

LONDON, June 29 (Saturday) (CP).—The Air Ministry and Ministry of Home Security announced in a communique today that "enemy activity over Great Britain last night was on a smaller scale."

The communique said that the "only casualty reported is one person slightly hurt."

Text of the communique:

Enemy activity over Great Britain last night was on a smaller scale.

"A few bombs were dropped in South Wales and near the East Coast, but nothing of any importance was achieved.

"The only casualty reported is one person slightly hurt."

Fraser First Canadian Naval Casualty

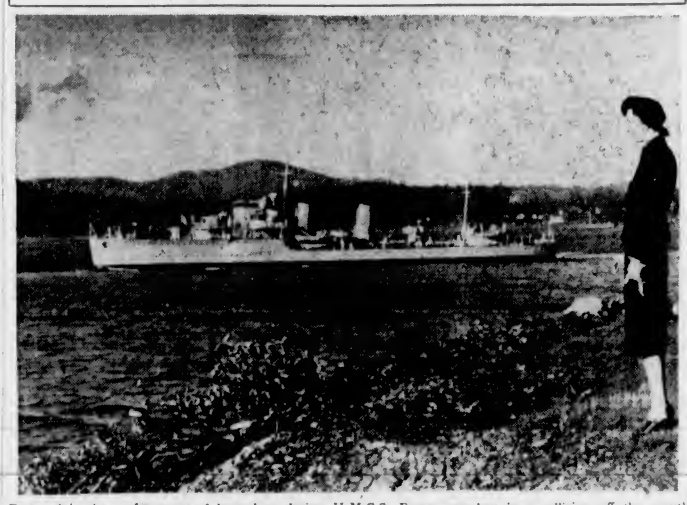

Engaged in the performance of hazardous duties, H.M.C.S. Fraser was lost in a collision off the mouth of the Gironde River, near Bordeaux. Her complement totaled 160, of whom 115 were rescued. The Fraser had a displacement of 1,355 tons. She was launched in 1921, named Crescent, and was purchased by Canada in 1937, when she was renamed Fraser.

RUSSIAN TROOPS MOVE BEYOND AREAS GIVEN UP BY RUMANIA

Embittered Rumanian Citizens Battle for Hours Against Soviet Forces Occupying Ceded Parts Of Country—King Carol Orders Complete Mobilization as Invaders March On

BUCHAREST, June 29 (AP).—Embattled Rumanian citizens fought Red Army troops for hours today in the border town of Cernauti as the Russian army of occupation swept into ceded parts of Rumania and moved beyond those areas into old Rumania itself. Scores of civilians were killed and wounded.

The fighting at Cernauti started between Communists and anti-Communists hours before the troops arrived in mid-afternoon and hurled tanks at barricades thrown up in the streets.

After being driven from the streets the anti-Communists took to housetops and sniped at the vanguard of the Russian Army marching in to take over territory the Bucharest Government handed over in response to Moscow demands.

From before dawn until Russian infantry marched in at 2 p.m. the snipers blazed away. They finally were killed or dispersed.

MANY RUSSIANS KILLED

Many Russians were killed at an undisclosed point on the Bessarabian frontier when Rumanian forces op-

Continued on Page 4, Column 5

Japanese Bombs Destroy Wing of American Hospital

CHUNGKING, China, June 28 (AP).—One wing of the American Methodist Union Branch Hospital was destroyed and offices of the British Diplomatic Mission and Consulate-General damaged today in attacks by three squadrons of Japanese bombers. Casualties in dead and wounded were estimated at under fifty.

Door Plant At Nelson Destroyed

NELSON, B.C., June 28 (AP).—Fire of unknown origin early today destroyed the Nelson Sash & Door Company factory with loss estimated at $75,000, partially covered by insurance.

Police and fire department officials are investigating the blaze which broke out a few minutes after the night shift had left the plant at 1.45 a.m. (P.S.T.).

The company has been working double shifts on a $15,000 Government order for seamen's chests.

Naval Casualties Are Announced

LONDON, June 28 (CP).—The Admiralty tonight announced that one officer, thirty-six ratings and three marines lost their lives when the cruiser Calypso was torpedoed by an Italian submarine. Loss of the cruiser was announced June 15. It also was announced that three officers and nineteen ratings are presumed dead in the sinking of the trawler Myrtle by an enemy mine. This loss also was announced on June 15.

DARING ATTACK IS DESCRIBED

Submarine Clyde Torpedoed And Damaged German Battleship

LONDON, June 28 (CP).—The Admiralty tonight disclosed the submarine which recently torpedoed and damaged the German battleship Scharnhorst was the six-year-old Clyde.

The Admiralty said that when the Clyde delivered the attack on June 20, "conditions were exceedingly difficult," due to poor visibility, a heavy swell and a high sea.

The 26,000-ton battleship and her escort vessels altered their course, away from the submarine, during the attack, the Admiralty said, but it was "pressed home to the utmost."

"A shattering explosion told the crew of the Clyde that one of their torpedoes had hit the enemy," the statement said. "The expected counter-attack by the enemy developed. This in no way impaired the efficiency of the submarine or the high spirits of the crew."

In announcing the attack last week, the Admiralty said ships of the Royal Navy hastened to attempt to intercept the damaged battleship, but that in the bad weather conditions contact could not be established.

START BUILDING OF WAR VESSELS

WASHINGTON, June 28 (AP).—President Roosevelt today appointed Donald M. Nelson, fifty-one-year-old mail order company executive, to supervise all defence purchasing.

Another development was an order from the navy for an immediate start on construction of ten destroyers and nine submarines, estimated to cost $154,577,000.

Treasury Secretary Henry Morgenthau set up an office of merchant ship movements, to be directed by Assistant Secretary Herbert Gaston, which will guard against sabotage by exercising closer control over movements of ships in harbors and the handling and loading of explosives and other dangerous cargoes.

PASSES OBJECTIVE

TORONTO, June 28 (CP).—The Salvation Army war and home service campaign fund shows an estimated total of $1,257,541, it was announced today. The original objective was $1,000,000.

RESPONSIBILITY ON PROVINCES

Will Find the Homes for Refugee Children From United Kingdom

OTTAWA, June 28 (CP).—Finding homes for refugee children from the United Kingdom will be the responsibility of the provinces, Resources Minister T. A. Crerar said tonight.

The Minister made this statement upon conclusion of a conference with representatives of the Provincial Governments and it was interpreted as meaning charitable organizations and individuals must subordinate their desires in the matter of helping the children to the authorities.

"Churches, service clubs and individuals can co-operate in many ways with Provincial welfare officers," Mr. Crerar said.

He expressed his appreciation of the splendid co-operation given by the provinces. "Many offers of free homes and also offers of voluntary assistance have been received."

MUCH GREATER NUMBER

The conference, it is understood, considered plans for looking after a great many more children than were expected at a previous gathering of Dominion and Provincial authorities earlier in June. At that time an offer to look after 10,000 British youngsters was made.

Several hundred children are expected to arrive shortly and before July is over as many as 5,000 probably will have been transferred across the Atlantic.

The general plan of allocation of numbers is that Quebec and Ontario shall take half of the children between them and the rest will be distributed among the provinces according to population.

De Gaulle Formally Recognized as Head Of Free Frenchmen

British Government Announces Its Acceptance of French General as Leader of All His Countrymen Who Rally Under Him

LONDON, June 28 (AP).—The British Government has given formal recognition to General Charles de Gaulle as "the leader of all free Frenchmen," the Ministry of Information announced tonight.

The statement said:

"His Majesty's Government recognize General De Gaulle as leader of all free Frenchmen, wherever they may be, who rally to him in support of the Allied cause."

WILL GO AHEAD

"Whatever happens in other parts of the world, the French Volunteer Legion will go ahead, even if it is an isolated body of Frenchmen in Britain," a spokesman for General De Gaulle declared.

Even if General Eugene Mittelhauser, commander in Syria, and General Auguste Nogues, High Commissioner for North Africa, lay down their arms, General De Gaulle will continue forming his legion with the backing of the British Government. Already he has enough men and

Continued on Page 8, Column 7

Forty-Five of Crew Perish When Fraser Lost Off Bordeaux

Prime Minister Announces Sinking of Warship Engaged in Hazardous Duties—115 Men Are Saved, Including Seventeen Injured, One Seriously and Another Dangerously Ill

Ill-Fated Vessel Was Stationed At Esquimalt Base Before War

OTTAWA, June 28 (CP).—A unit of Canada's destroyer fleet, H.M.C.S. Fraser, was sunk off the mouth of the Gironde River near Bordeaux, France, while in performance of hazardous duties, Prime Minister Mackenzie King told the House of Commons today.

The sleek, grey ship was lost in a collision and forty-five members of the crew are dead or missing.

Mr. King disclosed that 115 of the crew were saved and he understood that among them was the commanding officer, Commander Wallace B. Creery. Seventeen of the rescued men are injured, one seriously and another dangerously ill.

"H.M.C.S. Fraser," said Mr. King, "has been on active service since the commencement of the war when, at a few hours' notice, she speeded, in company with another vessel of H.M.C. Navy from Vancouver to the Nova Scotian coast, via the Panama Canal.

"Since then she has seen arduous service, both there and in the Caribbean. It was from the latter station H.M.C.S. Fraser was en route when ordered to join those units of the Royal Canadian Navy which were proceeding overseas."

MESSAGE FROM ADMIRALTY

Mr. King also read a message received by Rear Admiral Percy Nelles, chief of the Naval Staff,

Continued on Page 8, Column 5

From Europe Day by Day—

THE TIMES, London

News and Comment on International Events selected from The Times daily and published in The Daily Colonist by special arrangement with The Vancouver Daily Province.

(Copyright, 1940, by Southam Co.)

LONDON, June 28 (By Cable).—Russia's ultimatum to Rumania demanding the return of the former Russian province of Bessarabia and part of the neighboring area of Bukowina, says The Times, has been advanced with the connivance of Germany and Italy. But it is clearly intended to strengthen Russia's strategical position against Germany, and if it is followed by demands from Bulgaria for the Dobrudja area, Rumania will be altogether cut off from the Black Sea.

King Carol, indeed, has turned more and more to the Nazis for protection, having dismissed Foreign Minister Gafencu, who was well-disposed towards Britain and France. The King has taken Iron Guard leaders into favor instead.

Now, however, Berlin professes to know nothing about the Russian ultimatum though it can not be palatable to the Nazis that Russia should place her troops on the Danube within 100 miles of the Rumanian oil fields.

* * *

As for Britain's pledge to help defend Rumania's independence if Rumania herself considered it vital to resist with her national forces, this pledge does not come into operation now because Rumania has accepted the Russian ultimatum and is willing to give up the territory demanded.

* * *

It is too early yet to say whether France's overseas possessions will resist Marshal Petain's Government or submit to it. The governors of areas like Tunis and Indo-China have decided to resist invasion, but whether they will see the trap laid for them in the Italian armistice terms, which merely postpones the seizure of French territory, is unknown. The Italian demilitarization terms leave the French Empire utterly defenceless.

The Petain Government is urging surrender under the impression that it has got honorable terms and Weygand's piety makes him declare that the French people must suffer still more "before they can be redeemed."

* * *

General de Gaulle, broadcasting to his compatriots to fight on, has been joined by General LaFleche, of Canada, who appeals to the French people not to believe that Britain has deserted them. French Canada, he said, will fight until victory is secured.

CHANGING THEIR COAL

TORONTO, June 28 (CP).—The Toronto Board of Education decided today to use Nova Scotia coal in certain schools. The additional cost to the board would be $161, it was estimated. American coal had been used before.

CASUALTY LIST IS ANNOUNCED

Thirteen Victorians Killed And Four Injured When H.M.C.S. Fraser Lost

OTTAWA, June 28 (CP).—Following is the casualty list of forty-five killed, seventeen injured, one seriously injured and one dangerously ill, suffered in the sinking of the Canadian destroyer Fraser off Bordeaux, France.

KILLED

Donald H. White, ordinary seaman, Purcell's Cove, Halifax County, Nova Scotia.

Joseph L. P. Marcotte, able bodied seaman, 637 Dominion Road, Victoria.

Lloyd G. Miller, able bodied seaman, 1957 Bradley Street, Vancouver.

Continued on Page 4, Column 5

FINED FOR BREACH OF CURRENCY LAW

Cloverdale Court Convicts Woman Of Attempting to Take Money Out of Country

CLOVERDALE, B.C., June 28 (CP).—Mrs. Anna Imelman, sixty-three-year-old former Prince Rupert hotelkeeper, was fined $100 in police court here this afternoon when convicted of attempting to take $1,550 in Canadian currency from the country without a licence.

She told the court she was unaware of the regulations prohibiting export of more than $100 from the country without a licence.

Mrs. Imelman was arrested at the International border yesterday by Royal Canadian Mounted Police, who said she sold her hotel and was trying to enter the United States to join her husband there.

LATE NEWS BULLETINS

REPORT SOVIET CLOSES BLACK SEA PORTS

NEW YORK, June 29 (AP).—A British Broadcasting Corporation report, heard by N.B.C., stated today that Soviet Russia had closed three of her Black Sea ports, including the oil port of Batum.

FRENCH GOVERNMENT ABOUT TO QUIT BORDEAUX

BORDEAUX, France, June 27 (Delayed), (AP).—Transfer of the French Government from Bordeaux is expected by the end of the week. (German and Spanish reports have said the new capital will be Clermont-Ferrand, in unoccupied Central France.) German soldiers already surround Bordeaux, and some, carrying sidearms, have entered the city; but there have been no incidents.

DECLARES THERE CAN BE NO TREATING WITH ENEMY

CHELTENHAM, England, June 28 (CP).—"There can be no question of treating with the enemy," said Richard Law, Financial Secretary to the War Office, in a speech tonight. "There is only victory or extinction. When England is awake, England is invincible," he said. "Man for man, we'll beat him here. And then we'll attack him, and attack and attack until we've swept back forever the foul tide that has submerged Europe."

ITALY BELIEVES WAR TO ENTER LAST STAGE MONDAY

LONDON, June 29 (CP).—A Reuter's News Agency dispatch from Zurich said today well-informed Italian circles believe the war will enter a decisive phase against Britain on Monday.

JAPAN WANTS TO BE PROTECTOR OF EAST ASIA

TOKIO, June 29 (AP).—Foreign Minister Hachiro Arita enunciated today a mild Oriental "Monroe Doctrine," under which he envisaged the countries of East Asia "uniting in a single sphere on the basis of common existence" with Japan as the "stabilizing" force for peace and prosperity.

ENEMY AIRCRAFT AGAIN OVER ENGLAND

LONDON, June 29 (CP).—Enemy aircraft flew over the southeast area of England tonight, and searchlights went into action. Vivid flashes lit up the sky as thundering explosions were heard.

SAYS GERMANY HAS SET LIMIT

Sofia Newspaper Reports Nazis to Act if Russians Cross Prut River

SOFIA, Bulgaria, June 29 (AP).—The newspaper Outro declared today that Germany would "act" if the Russian army of occupation in Rumania goes beyond the Prut River on the western edge of ceded Bessarabia.

The newspaper, known as a German mouthpiece, said "it is the desire of Germany" that no further changes take place in the Balkans. It added the Nazis would "use all efforts to preserve calm."

The Russian army advance into Rumania—beyond the limits of ceded Bessarabia and Bukowina—is to the west of the Prut River.

MINISTERS IN SESSION

The Bulgarian Council of Ministers meanwhile remained in session until early today. At the conclusion of the meeting it issued a brief communique.

"The Government's policy remains as it was—non-intervention in the troubles of neighbors."

Foreign Minister Ivan Popoff received the German, Italian, Russian and Hungarian Ministers separately during the day. Persistent rumors that the German and Italian Ministers attended the Cabinet meeting were denied officially.

SUBMARINE SINKS NAZI TRANSPORT

H.M.S. Tetrarch Sends Heavily-Laden Ship to Bottom Off Norwegian Coast

LONDON, June 28 (CP).—The Admiralty announced today the submarine Tetrarch had torpedoed and sunk a deeply-laden German transport of 8,000 tons off the south coast of Norway. The announcement said the Tetrarch was counter-attacked by Nazi torpedo boats and planes but escaped.

The text of the communique:

"Off the south coast of Norway one of our submarines, H.M.S. Tetrarch (Lieut.-Commander R. G. Mills), has sunk a deeply laden enemy transport of about 8,000 tons. This transport was hit by two torpedoes.

"The transport was escorted by four motor torpedo boats. These unsuccessfully counter-attacked the submarine with depth charges.

"Enemy aircraft which appeared on the scene were eluded."

Twelve Victoria Sailors Perish in Fraser Disaster

Victorians Suffer Great Shock on Learning of Sinking—Figures Prominent in the Sport World Among Those Lost—Five Vancouver Island Men Among Injured

TWELVE Victorians were among the forty-five who lost their lives in the sinking of H.M.C.S. Fraser off Bordeaux. Dying in active service against the enemy, the men were all well known locally and the news of the catastrophe came as a great shock to the entire city. As well, there were five men of Vancouver Island who were among the few injured rescued. Most of the other men in the Fraser who lost their lives were well known here, as the ship was in port for a long time, and the men underwent their training here.

Following is the list of the local men, who died or were injured in the collision, whose relatives were notified by the War Ministry before the casualty list was made public.

ARCHIBALD CONWAY

Archibald Conway, former Victoria resident, and well known in naval softball circles, had been in the Royal Canadian Navy for the past thirteen years. Ranking as leading seaman at the time of his last sojourn in this city, about a year ago, Conway was expecting promotion to petty officer. For the past six years he had been attached to the Fraser. He leaves his wife and four children, all under seven years of age, who are residing with Mr. Conway's parents at their home at 423 Thurlow Avenue, Vancouver, in which city he had been born and educated.

WILLIAM GAGNON

Having been in the navy for several years, starting with the Fraser and remaining with her until she went down, William Gagnon, twenty-five, was the son of Mr. and Mrs. Amedee Gagnon, 472 Fraser Street. A stoker, Bill Gagnon married Miss Beatrice Bennalack last November, and was called away on duty three days after. At the time his parents were notified by wire that their son had died, they were just reading the last letter he had written them, received but a few moments previously. William Gagnon was born in Falkirk, Scotland, coming to Vancouver Island at an early age, and gained his education in Esquimalt. He was very active in sports, being on the Navy football team and the Esquimalt softball team. He is survived by his wife, his parents, two sisters; Cedulia and Christina, and a brother, Andre.

RICHARD WRIGHT.

The third son of Mr. and Mrs. A. W. Wright, 636 Belton Avenue, Richard C. F. Wright, a stoker aboard the Fraser, was among those killed on active service. Born in Victoria, and educated at Victoria West and Victoria High Schools, he joined the navy last July. He was trained both in Esquimalt and in Halifax, later transferring to West Indies service.

JAMES JOHNSTON

James Johnston, twenty-five, of 1123 Esquimalt Road, was another Victoria resident to go down with his ship. Listed as an able bodied seaman, Johnson is survived by his wife and less than a year-old daughter, in Victoria; and by his parents, two brothers and a sister at 1038 Twentieth Avenue E., Calgary. Johnston was born in Calgary, and received his education there. Showing an inclination for naval matters even while on the Prairies, he joined the R.C.N.V.R. five years before coming to the West Coast for active service three and one-half years ago. One brother, John, who is on the Europa, was at first reported missing in his stead.

THOMAS WATT

Thomas Watt, stoker aboard the ill-fated Fraser, was a colorful and well-known personality in Victoria. Born in Esquimalt, he obtained his education at Lampson Street School, until he reached the age of fourteen years, when he joined the army and saw service overseas. On returning here after the war, he completed his education in high school, and then for several years distinguished himself on the football fields, playing for the Esquimalt senior club and in inter-league and inter-city matches.

When he joined the navy twelve years ago, he boasted a total of eighteen years in uniform, the army time being doubled, in credits at time of re-entry into uniform. He is survived by his parents, Mr. and Mrs. Simon Watt, and his wife, at 1208 Lyall Street, three brothers, James, Joseph and John, and a married sister, all of Victoria.

DAVID MARR

David Marr was another of the well-known local athletes who had joined the complement on the Fraser. A colorful footballer, he played beside Watt on the Wednesday League. Mrs. Marr, who followed her husband to Halifax, is bereaved of one of the most popular men on the ship. Marr is survived by two kiddies, as well as his wife.

JOSEPH MARCOTTE

Joseph L. P. Marcotte, A.B. aboard the Fraser, is another of the local athletes who are listed as dying in action. He is survived by his wife. Marcotte, thirty, was a hockey player of note, and was as well a noted figure on the baseball diamond. He resided at 637 Dominion Road.

CLIFFORD LOGAN

Another Victoria boy who went down with the Fraser, Clifford M. Logan, A.B., twenty-one, was well known locally. Born in this city, he was educated at the Boys' Central School and the Victoria High School, and had been in the navy for three years. He is survived by his mother, Mrs. Emily Logan, 1141 View Street; his father, Clifford Logan, and two brothers, Clarence E. and Robert Logan.

ARTHUR MOORE

Arthur J. Moore was another Victoria man lost in the sinking. Yeoman of signals on the Fraser, Moore, whose last known Victoria address was 464 Foster Street, Esquimalt, was born at Burke's Falls, Ont., but lived at Camrose, Alta., until he was sixteen, when he joined the navy at Esquimalt. On the outbreak of war he was transferred to the Atlantic Coast, and again retransferred to British waters a few weeks ago.

His mother, Mrs. H. S. Moore, and a brother, Ralph, are living in Edmonton at present, while his father and four brothers are at Canal Flats, B.C. Mrs. A. G. Nelson, Kimberley, B.C. and Mrs. James Annesley, Camrose, are sisters. His wife, formerly Rae MacDonald, Victoria, resides in Esquimalt.

ARTHUR ARCHER

Arthur E. Archer, leading seaman was the twelfth Victoria man to lose his life in the sinking. His last known official address was 617 Frances Street, Victoria.

ARCHIBALD KENNEDY

Able Seaman Archibald Kennedy of 2530 Avebury Avenue, who celebrated his twentieth birthday last March 13, was well known in Victoria sports circles, having taken a leading part in various forms of athletics.

After attending Oaklands School, young Kennedy worked in the Dalziel Box Factory for more than a year. He joined the navy on July 10, 1937, and had been attached to the H.M.C.S. Armentieres and St. Laurent before joining the Fraser over a year ago.

He played soccer for Victoria West, and the Navy, Wednesday League team. Kennedy also won trophies for rowing in the navy and was on the baseball team.

He is survived by his father, Alex Kennedy, former city poundkeeper, who joined the Canadian Scottish last week and went Up-Island yesterday morning before hearing of his son's death; his mother, and three sisters, Florence, Mary and Kathryn, all at home.

RICHARD BODGER

Joining the navy when he was fifteen years of age, Richard Bodger, at the age of twenty-nine, had risen to the rank of petty officer. He is survived by his wife and six-year-old daughter in Halifax. His parents reside in Vancouver.

EWAN MOORE

Able Seaman Ewan Archibald Moore, who was seriously injured and is in an English naval hospital, according to word which reached his parents yesterday, is twenty-one years of age. He had been in the Canadian Navy three years last April, and had served on the Fraser two and one-half years.

Young Moore received his education at Tillicum School and Mount View High School. He received his first naval training in the Rainbow Sea Cadets. An excellent shot, he competed at Ottawa with young men from all over the Dominion, winning several prizes. Bicycle racing was one of Moore's hobbies while in Victoria. One year, in The Colonist bicycle race, he was thrown from his wheel a few scant feet from the finishing line while leading the field. Although he was unable to finish the race, he was, nevertheless, rewarded for his plucky ride.

RALPH CLARKE

Ralph L. Clarke, a telegrapher on the Fraser, who was seriously injured and is in hospital in England, is twenty years of age and has been in the navy four years. He received his early training in the naval school at Portsmouth and returned to this city when the H.M.C.S. Ottawa was sent out from England. He was then transferred to the Fraser, on which he had served ever since.

Young Clarke attended Quadra Street School and Victoria High School. He is the son of Mrs. J. E. Hamilton, 619 David Street, and R. L. Clarke, Refuge Cove, on the West Coast.

THOMAS STANDING

Another among the wounded of the crew of the Fraser was Leading Seaman Thomas Standing, who joined the navy here about fourteen years ago. He was born in England twenty-eight years ago, but has lived in Canada all his life. Mrs. Standing resides at the Beverly Apartments. There are no children.

G. CALL AND E. L. SKINNER

Two other men of Vancouver Island were included among the wounded. George Call, stoker petty officer, whose last official address was 1008 Hillside Avenue, and Edward L. Skinner, A.B., of 5th Street, Sidney.

Victoria Men Casualties in Fraser Sinking

RICHARD BODGER

WM. M. GAGNON

ARCHIBALD KENNEDY

R. C. F. WRIGHT

JAS. M. JOHNSTON

C. M. LOGAN

THOMAS WATT

ITALIANS ON BEACH

NICE, France, June 26 (Delayed) (AP)—The few feet of French soil won by the Italians before the Armistice was signed, cost at least a score of lives, according to observers returning from the front. They reported dead Italians still sprawled on Menton Beach, where a landing was attempted just before the Armistice.

Canadian Loss Is Heard With Keenest Regret

MEMBERS of the Provincial Government here yesterday heard with profound regret of the sinking of H.M.C.S. Fraser, serving with the Royal Navy overseas, and the loss of gallant lives among those listed as missing. Official comment was withheld pending fuller details, when it is expected Premier Pattullo will express the sympathy of the Province with those who have been bereaved.

MAKE ATTACK ON CHANNEL ISLANDS

Continued from Page 1

were abandoned, farm animals were turned into the fields, houses were locked up. The evacuees carried only light luggage.

All military forces and equipment of the islands were removed at the same time.

CROPS ARE LOST

The islanders lost half their potato crop and all their tomato crop. One farmer said he left a herd of 900 pigs to run wild.

Shops filled with stocks worth thousands of pounds also were abandoned.

It was understood, however, that practically everything of food value which might be seized by German raiding parties, was removed. Virtually all the remaining potato crop was lifted, acres of tomato plants were stripped and many famous herds of Jersey and Guernsey cattle were shipped to England.

School children were evacuated first, followed by mothers and babies. Then came the rest of the adult population.

Skippers of ships bringing the refugees to England said the islanders abandoned their automobiles on the quays.

"Nazi planes were circling around while the evacuation was going on," one skipper said. "But they didn't interfere and none of the ships was attacked."

HURRY WITHOUT PANIC

"There was no panic but the people left so hurriedly they just locked their doors and their houses and walked away leaving behind all their possessions."

Officials acknowledged the position of the islands, which are virtually hemmed in by the German-occupied Normandy Peninsula, more or less compelled abandonment of their defence.

The raid on Guernsey lasted fifty minutes.

Low-flying raiders continually circled the undefended islands, dropping high explosives and incendiary bombs and blazing away with machine guns.

An ambulance taking wounded to a hospital was machine-gunned and riddled with bullets. The wounded were transferred to another vehicle.

The dead included Police Constable Bougard, shot through the head with a machine-gun bullet while on duty, and Joseph Way, an ambulance driver.

LIKE AN EARTHQUAKE

Exploding bombs shook houses, shops and hotels as if there was an earthquake. The casualties and most of the material damage occurred within a radius of about a mile in every direction. Houses at the Strand in Guernsey were so badly damaged that families had to abandon them.

Windows of the Royal Hotel were shattered. A well-known hostelry at the foot of one of the main streets was machine-gunned.

Men who crawled beneath trucks and cars were burned to death when bombs fired the vehicles.

Planes circled over the [illegible] airport at La Villaize without bombing it.

The Channel Islands, off the northwest coast of France, are the only portions of the Dukedom of Normandy still under the Crown of Britain.

They have their own laws and their own [illegible]. The principal officials are the Crown-appointed Lieutenant-Governors.

The population totals about 110,000. French is the official language. [illegible] they are famous for Jersey and Guernsey cattle.

RELUCTANT TO SAIL

NEW YORK, June 28 (AP)—The United States liner Washington sailed today for Galway, Eire, to bring back an estimated 2,000 Americans from the war zone. The sailing was delayed two and one-half hours due to difficulty in raising a crew.

DON BRADMAN ENLISTS

MELBOURNE, June 28 (CP)—Don Bradman, Australia's famous cricketer, has enlisted in the Australian Air Force. The thirty-one-year-old batting star is the Commonwealth's [illegible] in international competition.

PREMIER WILL OPEN HIGHWAY

B.C. Cabinet to Be Represented at Opening of Big Bend Route Today

Long awaited in provincial circles, the Big Bend section of the Trans-Canada Highway, its last link in British Columbia, will be thrown open to the public at 11 a.m. today by Premier T. D. Pattullo, who will officiate at a ceremony at Boat Encampment, a crossing of the Columbia River between Golden and Revelstoke. Premier Pattullo will act for Hon. T. A. Crerar, who had been invited to open the road, but was prevented by pressure of duties at Ottawa.

Hon. C. S. Leary, Provincial Minister of Public Works, Hon. W. J. Asselstine, Minister of Mines and Trade, and Hon. K. C. MacDonald, Minister of Agriculture, left recently to attend the ceremony. Hon. Gordon Wismer and Hon. Dr. G. M. Weir, at Ottawa yesterday for continuation of a national conference on war refugee problems, may not be able to return in time for the ceremony. Dr. Weir is expected back in the city on Tuesday.

DOMINION DAY ADDRESS

From Boat Encampment, Premier Pattullo will drive on to Nelson, where on Monday he will speak in Dominion Day ceremonies to be held at 8 p.m. under patriotic auspices. Arrangements were in progress yesterday to have the Premier's address broadcast.

Arthur Dixon, deputy minister of public works and chief engineer, and engineering staffs of the Dominion and Province who worked on the project, are expected to attend the formal road opening. From Vancouver a motor caravan will visit the scene under Board of Trade auspices.

Several years in progress, the Big Bend section of the road [illegible] of the first time [illegible] of the Rockies. Its opening is expected to result in considerable motor travel over western limits of the national highway this summer. Provincial and Federal departments shared in the execution of the work.

McNary Will Be W. Willkie's Running Mate

PHILADELPHIA, June 28 (AP)—A 1940 ticket of Wendell Willkie and Charles L. McNary was named today by a tumultuous Republican national convention.

A convention that had stampeded to nominate Willkie for the Presidency in the early morning hours, chose McNary for his running-mate on the first ballot of its final session.

The Oregon Senator, who is Republican leader of the Senate, received 890 votes to 108 for Representative Dewey Short, of Missouri, and [illegible] for Senator Styles Bridges, of New Hampshire.

ENGINEER FINED

REGINA, June 28 (CP)—A fine of $25 and costs or thirty days in jail was imposed on Oscar Kidge, sixty-four, employed at the Imperial Oil plant, when he was convicted in police court here today on a charge of making statements likely to cause disaffection to His Majesty.

Again Director of Summer School

HAROLD L. CAMPBELL, B.A., M.Ed.

WHO heads the Summer School of Education, which opens at the Victoria High School next Tuesday, July 2. The school, now in its twenty-fifth year, is operated under the Provincial Department of Education, and registrations to date for the five-week courses amount to approximately 1,000.

Look Over These
SPECIALS
For the Holiday

CREPE HOSE
Especially smart, full-fashioned perfects. In attractive shades of Apple Blossom, Thistlebloom, Demure, Rose Blush, Sunset and Joyous. Special at 89c

SLIPS
In smart new styles with lace, tucks, embroidery and the plain tailored models for practical wear. Sizes 32 to 44. 1.50

PANTIES
In smart new rayon and rayon satin, trimmed and plain. Small, medium and large. 49c

COTTON CREPE HOUSE COATS
Ideal for the long week end. Gaily colored. Sizes 14 to 42. Price 3.95 and 4.95

B.M. Clarke Limited 711 YATES STREET

LIKE NEW
Full Enamel Gas Range
1940 MODEL
$80.00
C. J. McDOWELL
1000 DOUGLAS STREET

HEAR TODAY AND TOMORROW
Victoria Hearing-Aid Co.
Batteries for All Makes
219 Pemberton Bldg. B. S. H. EYE

Afternoon Dresses at
SCURRAHS JULY SALE $6.69
CREPES, SHEERS AND JERSEYS
Former Values Up to $12.95

OTHER ITEMS
SILK DRESSES—Values up to $22.50. Now $12.69
LOVELY HATS — In three groups. At $1.00, $2.69 and $3.69
IMPORTED TWEED COATS—Values up to $35.00. Now as low as $17.95
SKIRTS—Regular values up to $5.95. Now $2.98

SCURRAHS—728 YATES

LOANS
WITHOUT ENDORSERS
No credit enquiries of friends
NO DELAY • PRIVATE SERVICE

Cash Loan You Get	4 mos. loan	8 mos. loan	12 mos. loan	15 mos. loan
$ 20	$ 5.25	$ 2.73	$ 1.89	
50	13.13	6.83	4.71	
80	21.01	10.92	7.56	
100	26.26	13.65	9.46	$ 7.78
125	32.83	17.06	11.82	9.73
150	39.39	20.48	14.18	11.67
175	45.96	23.89	16.55	13.62
200	52.52	27.30	18.91	15.57
300	78.79	40.95	28.37	23.35

Amount You Pay Back Each Month Including All Charges

Instalments based on prompt repayment and include charges of 2½ per month as authorized by the Small Loans Act, 1939. You borrow on your own signature, no endorsers on any loan. Phone or call to apply
HOUSEHOLD FINANCE CORPORATION OF CANADA
Personal Loans $20 to $500
Second Floor, Central Building
620 View St., at Broad
G-arden 4189—VICTORIA, B.C.

A Large Selection of
Diamond Rings
$25.00 to $600.00
WEDDING RINGS
$5.00 to $100.00
USE OUR BUDGET PLAN
F. W. FRANCIS
JEWELER 1210 DOUGLAS ST

Ace Sawdust Burners
$32.50
Installed
The Best That Money Can Buy
COAST HARDWARE
1418 Douglas St. Phone E 2213

NOTICE
POWER OFF
NORTH SAANICH
Residents of the following districts, Bazan Bay, Experimental Farm, Sidney, Rest Haven, Swartz Bay, Deep Cove, Patricia Bay, Ardmore and Bradley-Dyne are notified it will be necessary to suspend the electric light and power service on
Sunday, June 30, From 4 A.M. to 6 A.M.
For the purpose of carrying out necessary renewals.
B.C. ELECTRIC
ENGINEERING DEPARTMENT

"Tak' a peg o' JOHN BEGG!"

A GENUINE SCOTCH
JOHN BEGG
IMPORTED
OLD SCOTCH
WHISKY
26½ oz. $3.50
40 oz. $5.25
FOR OVER 100 YEARS DISTILLED, MATURED AND BOTTLED IN SCOTLAND

This advertisement is not published or displayed by the Liquor Control Board or by the Government of British Columbia.

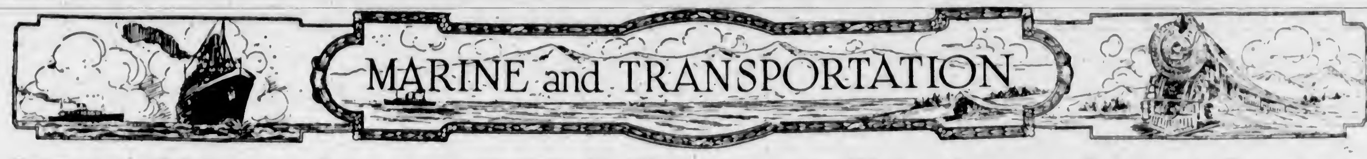

Daring Young Airman Of Winnipeg Bombs Willemsoord Harbor

German Ground Defenders Taken by Surprise When Canadian Flyer, Gliding From Great Height, Discharged Load on Buildings

LONDON, June 28 (CP).—A daring young Winnipeger piloted a Hudson aircraft attached to the coastal command which today attacked and blew up an ammunition store at Willemsoord Harbor in Holland, the Air Ministry announced.

The successful raid on The Netherlands port was one of a series of blows dealt by the hard-hitting Royal Air Force against the Nazis. Activities covered the coasts of Scandinavia and The Netherlands and interior points in Denmark and North Germany.

The Canadian, who holds the Distinguished Service Cross, approached the German-occupied Willemsoord harbor at a height of 13,000 feet while engaged on dawn patrol.

GLIDED DOWN

He shut off his engine, glided silently down, pulled out of the dive at 3,000 feet, "and the explosions of his bombs was the first thing the German ground defences knew of his presence," the Air Minister said in amplification of the official communique.

"As he circled the town after his attack, he saw a big explosion in one of the ammunition stores he had wrecked and a large fire among the buildings on the dockside," it was added.

From all of the widespread operations of the past twenty-four hours, nine R.A.F. planes failed to return.

The statement of the Air Ministry follows:

"During yesterday (Thursday), in addition to their routine convoy escorts, aircraft of the coastal command carried out extensive reconnaissances over the North Sea and English Channel and the coasts of Scandinavia and Holland

"In the course of these operations and continuing during the night, damage was done to enemy shipping, seaplane bases at Helder and Texel were bombed and a Heinkel bomber was destroyed. Five of our aircraft failed to return.

"Yesterday also R.A.F. bombers carried out deep reconnaissances over France, and in the afternoon penetrated into Germany as far as Hanover. Here two oil tanks were set on fire

"From these operations two of our bombers are missing. Two of our fighters have failed to return from escort patrol over France.

SET ON FIRE

"Last Thursday night our bombers attacked military objectives in Denmark and Northern Germany. Oil tanks at Nyborg Island, west of Copenhagen, were set on fire. Aircraft factories at Wismar in Mecklenburg were heavily bombed and fires were started at an aircraft factory at Deichshausen. Lock gates at Dortmundems Canal were heavily damaged.

"Barges on a canal five miles north of Reisenbeck were bombed, one being blown out of the water. Inland docks near Duisberg also were bombed as well as marshalling yards at Schwerte and Osnabruck, and a munitions factory at Heerdt near Dusseldorf

"All our aircraft returned safely

"This morning coastal command aircraft attacked and blew up an ammunition store at Willemsoord Harbor in Holland."

Lv. BRENTWOOD	MILL BAY FERRY DAILY	Lv. MILL BAY
9.00 a.m.		9 30 a.m.
10.00 a.m.		10 30 a.m.
11.00 a.m.		12 30 p.m.
12.00 noon		11 30 a.m.
2.00 p.m.		2 30 p.m.
3.00 p.m.		3 30 p.m.
4.00 p.m.		4 30 p.m.
5.00 p.m.		5 30 p.m.
	Extra on Sundays Only	
6.00 p.m.		6 30 p.m.

FOR GRAND Scenery AND A HAPPY TRIP ride the electrified

Olympian TO THE EAST

You'll like the holiday atmosphere of the OLYMPIAN and the 656 miles of electrified travel through the mountains. Attractive one-day motor trip may be made from Three Forks through the Heart of the Montana Rockies. See Morrison Cave, Virginia City, and stop overnight at Gallatin Gateway Inn.

OLYMPIAN equipment includes Hiawatha-type coaches, modern tourist sleepers and standard sleepers. Club-observation, also special open observation car. Appetizing meals as low as 50¢ in the diner. Off-the-Tray service—sandwiches 10¢, pie 10¢, milk 10¢, coffee 5¢

Lowest rail fares apply on the OLYMPIAN to St. Paul, Minneapolis, Chicago, Toronto, Montreal, Windsor, New York and other eastern cities.

$90 AND UP to NEW YORK return via SAN FRANCISCO

Tickets to Canadian destinations payable in Canadian Funds

For full information and literature, ask
Victoria Office
902 Government St.
Phone Garden 7041
Eric Marshall, Agent

The MILWAUKEE ROAD

SUMMER SCHEDULES
OF BRITISH COLUMBIA COAST STEAMSHIPS
● DAILY TRIANGLE SERVICE
NOW IN EFFECT
VICTORIA - VANCOUVER - SEATTLE

Lv. Victoria	5:00 p.m.	10:00 a.m.	
Ar. Seattle	9:00 p.m.	3:00 p.m.	
Lv. Seattle	9:00 a.m.	4:45 p.m.	11:15 p.m.
Ar. Victoria	12:50 p.m.	9:45 p.m.	
Lv. Victoria	1:45 p.m.	12:00 midn't	
Ar. Vancouver	5:55 p.m.	7:00 a.m.	8:00 a.m.
Lv. Vancouver	10:30 a.m.	12:00 midn't	11:00 p.m.
Ar. Victoria	2:10 p.m.	7:00 a.m.	
Ar. Seattle			8:00 a.m.

Canadian Pacific

GULF ISLANDS CRUISE

Wednesday, July 3

Enjoy a delightful cruise through the Gulf Islands, stopping at the following ports of call.

GANGES HARBOR .... 2 hours' stopover
BEDWELL HARBOR .... 1½ hours' stopover
PENDER ISLAND .... ¼ hour stopover

Lunch and Tea available at any of the ports of call, or picnic lunches may be taken.

Buses leave Depot at 9 a.m. Ferry leaves Swartz Bay at 10 a.m. Arrive back in Victoria about 7:30 p.m.

Parking Space Available at Swartz Bay

RETURN FARES (Bus and Ferry) .... $1.25 Ferry Only 75¢

DAILY SAILINGS
DAILY EXCEPT WEDNESDAYS

Lv. Fulford Harbor	Lv. Swartz Bay
8:15 A.M.	9:30 A.M.
10:15 A.M.	11:15 A.M.
4:00 P.M.	5:00 P.M.
6:45 P.M.	7:45 P.M.
WEDNESDAYS ONLY	
8.15 A.M.	7:00 P.M.

For Further Information and Motor Coach Connections
Phone E 1177 - E 1178

GULF ISLANDS FERRY CO. LIMITED

Victoria Trio Among Injured Survivors

THOMAS STANDING

T. A. MOORE

RALPH L. CLARKE

HONORED BY COLLEAGUES

Presentation Made to Freight Official on Leaving For Winnipeg

ERIC WHITEHEAD

On the eve of his departure for Winnipeg, where he has been transferred to take the post of chief clerk in the Western Division freight office of the Canadian National Railways, Eric Whitehead was presented with a traveling bag, coupled with the gift of a silver rose bowl for Mrs. Whitehead, at a pleasant gathering held in the office of the district freight agent Alistair Campbell, last evening

The gathering assembled after the close of the day's work and was attended by representatives of the passenger and freight offices, city and Point Ellice as well as Ogden Point Docks, all of whom were eager to tender congratulations and extend good wishes for the continued successful career of their co-worker

Addressing the gathering, Mr. Campbell spoke of the high esteem in which Mr. Whitehead is held by all those whom he came in contact with during his twelve years of service with the company in Victoria and felt that he would achieve further promotion in a field which had infinitely greater opportunities than any other district in which the Canadian National operates

Following Mr Campbell, Austin Curtis, city ticket agent, in the absence of the general agent C. F. Earle made the presentations. C. W. Tortellotte, dock manager at Ogden Point, Al Merritt, representing the operating department, Point Ellice, and Arthur Dowell, of Dowell's Storage and Transfer, spoke on behalf of their staffs, wishing Mr Whitehead continued success

Succeeding Mr Whitehead here will be Henry Allan, who comes from Winnipeg next week, where he has been secretary to W. G. Manders freight traffic manager, Western Region, Canadian National Railways. Mr. Allan will be a newcomer to the West Coast.

Shipbuilders Get Orders to Start On Naval Vessels

WASHINGTON, June 28 (AP).—The United States Navy ordered work started today on ten destroyers and nine submarines, estimated to cost $154,577,000.

Funds for the vessels were included in the $1,768,913,000 supplemental defence appropriation which President Roosevelt signed yesterday.

REPORT REFERRED TO STANDING COMMITTEE

OTTAWA, June 28 (CP).—On motion of Transport Minister Howe, the annual report and estimates concerning the Canadian National Railways and Canadian National Steamships were referred today to the committee on railways and shipping.

Bomb Thrown in British Embassy

PEIPING, June 28 (AP).—A hand grenade was thrown today into the compound of the British Embassy shattering windows and wounding a Chinese employee. The grenade thrower got away.

YACHT RACING TODAY

Last of the "B" series of races for the George Broom and Johnson Cups and Tycoon Trophy will be sailed over the Royal Victoria Yacht Club course at Cadboro Bay today. The races will start at 3 p.m.

MAIL AND SHIPS

WEATHER REPORT

ESTEVAN—Clear, northwest, moderate 30.18, 60, light swell

LENNARD ISLAND—Clear, northwest, moderate, 30.12, choppy

PACHENA—Clear, northwest, moderate, 30.16, 60, light chop

CARMANAH—Clear, west, [illegible] smooth

CAPE BEALE—Clear, northwest, moderate, 30.12, light chop

COASTING CRAFT

VICTORIA-VANCOUVER — Ss. Princess Kathleen or Ss. Princess Marguerite will leave Victoria for Vancouver daily at 1:45 p.m. Ss. Princess Kathleen or Ss. Princess Marguerite will arrive daily from Vancouver at 2:40. Ss. Princess Elizabeth or Ss. Princess Joan will leave Victoria daily for Vancouver at 12 midnight. Ss. Princess Elizabeth or Ss. Princess Joan will arrive daily from Vancouver at 7 a.m.

VICTORIA-SEATTLE—Ss. Princess Kathleen or Ss. Princess Marguerite will leave Victoria daily for Seattle at [illegible] p.m. Ss. Princess Kathleen or Ss. Princess Marguerite will arrive daily from Seattle at 12:50 p.m. Ss. Princess Joan or Ss. Princess Elizabeth will leave Victoria daily for Seattle at 10 a.m. Ss. Princess Joan or Ss. Princess Elizabeth will arrive daily from Seattle at 9:45 p.m. Ss. Iroquois will leave Victoria daily for Seattle at 9:15 a.m. Ss. Iroquois will arrive from Seattle daily at 8:35 a.m.

VICTORIA-PORT ANGELES—Ss. Iroquois will leave Victoria daily for Port Angeles at 9:15 a.m. Ss. Iroquois will arrive Victoria daily from Port Angeles at 8:35 a.m. Ss. Olympic will leave Victoria daily for Port Angeles at 7:30 a.m., 11 [illegible] p.m., 5:00 p.m. Ss. Olympic will leave Port Angeles daily for Victoria at 1[illegible] a.m., 5 p.m., 7:45 p.m.

SWARTZ BAY-SALT SPRING—Ms. Cy Peck will leave Swartz Bay at 9:30 a.m., 11:15 a.m., 5 p.m., 7:45 p.m. Ms. Cy Peck will leave Fulford Harbor at 8:15 a.m., 10:15 a.m., 4 p.m., 6:45 p.m. daily except Wednesday. Ms. Cy Peck will leave Swartz Bay, Wednesday only, 7 p.m. Ms. Cy Peck will leave Fulford Harbor, Wednesday only, at 8:15 a.m.

VICTORIA-GULF ISLANDS-VANCOUVER—Ss. Princess Mary will leave Victoria at 10:30 a.m., Tuesdays, for Vancouver via Gulf Islands. Ss. Princess Mary will arrive at Victoria via Gulf Islands at 6:30 p.m. Mondays.

WEST COAST—Ss. Princess Norah or Ss. Princess Maquinna will leave Victoria for Port Alice and West Coast points of Vancouver Island on the 1st, 11th and 21st of each month

NANAIMO - GABRIOLA — Ms. Atrevida will leave Canadian Pacific Wharf, Nanaimo, daily (except Wednesday) at 8:30 a.m. for Gabriola

BRENTWOOD-MILL BAY—Ms. Cascade will leave Brentwood daily for Mill Bay at 9 a.m., 10 a.m., 11 a.m., 12 noon, 2 p.m., 3 p.m., 4 p.m. and 5 p.m. Ms. Cascade will leave Mill Bay for Brentwood daily at 9:30 a.m., 10:30 a.m., 11:30 a.m., [illegible] p.m., 2:30 p.m., 3:30 p.m., 4:30 p.m. and 5:30 p.m.

SIDNEY-ANACORTES — Ms. Bainbridge or Crosline will leave Sidney daily for Anacortes at 9:30 a.m. and 2 p.m. Ms. Bainbridge or Crosline will arrive daily from Anacortes at 1:30 p.m. and 7 p.m.

SIDNEY-STEVESTON—Ms. Motor Princess will leave Sidney daily except Sunday, at 8:45 a.m. and 4 p.m. Ms. Motor Princess will leave Steveston daily except Sunday, at 12:30 p.m. and 7:15 p.m. Ms. Motor Princess will leave Sidney on Sundays only at 8:45 p.m. for Steveston and at 4 p.m. for Vancouver via Gulf Islands [illegible]. Ms. Motor Princess will leave Steveston on Sundays at 12:30 p.m. [illegible]

IMMUNE

Sam—Dey say dat de parrot am one o' the longest lived birds dere is.

Rastus—Ah spects dat de reason for dat am, he ain't no good to eat.

SHOWS LOWER CASH DEFICIT

Estimates of Operating Revenues for C.N.R. Higher For Current Year

OTTAWA, June 28 (CP).—Higher operating revenues and a lower cash deficit for the Canadian National Railways for 1940 as compared with 1939 were estimated in the budget for the C.N.R. system tabled in the House of Commons today by the Transport Minister, Hon. C. D. Howe.

The system's accounting is based on the calendar year and in 1939 its operating revenue was $203,820,186. The estimate for this year is $250,000,000. Last year's operating expenses amounted to $182,965,768 and this year they are estimated at $207,000,000.

If these estimates prove accurate, the system will have a net revenue from railway operation of $43,000,000, as compared with $20,854,418 in 1939.

After paying fixed charges, and other liabilities the budget estimates there will be a cash deficit this year of $20,000,000 as compared with $40,09[illegible],19[illegible] last year. This deficit was to be met by vote of Parliament. The estimated deficit includes payments to superannuation and provident funds.

Capital expenditures this year are estimated at $15,104,000, including $4,649,000 for additions and betterments and $1,66[illegible],000 for new equipment which does not include equipment ordered last year by the War Supply Board costing $14,905,144 and on which the first payment is not due until 1941.

GLASPELL DRAWS SHORT SENTENCE

To Serve Total of Ten Days in Jail for Possessing Four Stolen Typewriters

On charges of retaining possession of four typewriters over the value of $25, knowing them to have been stolen from the municipality of Saanich, Melvin Glaspell was sentenced to serve ten days in jail by Magistrate Henry C. Hall in the city police court yesterday.

Patrick J. Sinnott, who appeared for the accused, stated that Glaspell had enlisted in the army and restitution of money received for the machines would be made. The stolen typewriters were valued at $300.

Detective Henry F. Jarvis testified that the machines had been stolen from Mount View High School on October 7 or 8, 1939. He described their recovery with the assistance of Sergeant Eric Elwell and Constable Cecil Pearce. He said Glaspell had received $67 for three of the typewriters.

Magistrate Hall took into consideration the fact that Glaspell had no previous record and was now in the army. He imposed a sentence of ten days in jail on each of the four charges, the sentences to run concurrently.

GIRL IS MISSING

VANCOUVER, June 28 (CP).—Police today sought twenty-one-year-old Mona Joy Kelk, reported missing since leaving her home yesterday evening to swim in English Bay.

SPIES FOUND BY CANADIAN

Sergt. R. S. Breenan Credited With Uncovering Two Enemy Agents in France

SOMEWHERE IN ENGLAND, June 28 (CP).—Sergeant R. S. Breenan, of Kingston, Ont., member of a Central Ontario battalion, has received congratulations of his general officer commanding for trapping two German spies.

The incident, in which Breenan's alertness spelled death for the spies, occurred while the Canadians were in France and the sergeant was on guard duty at docks in Brest.

After an air raid warning was sounded, he noticed two blue lights flickering from a window on the top story of a small building

INFORMS AUTHORITIES

Four hours later there was another raid. Again the lights appeared, apparently signalling to enemy aircraft. "It was sufficient evidence to convince me there were spies in the building," Breenan said later. On his way to report the incident, he had further evidence to support his belief when he was fired on from the direction where the lights were seen.

He informed a French policeman and a British military policeman and the trio investigated. Unable to enter the building, they shouted orders for the doors to be opened but there was no response

MEN FOUND SHOT

Breenan and the two policemen moved across the street and opened fire on two figures visible through windows. Both men dropped to the floor and later their bodies were found in the room.

In their pockets were messages detailing information on the number of boats that had left port with troops, the time they sailed, the number of ships tied up and loading, and also bits of other messages which had been torn up but which were found to have contained equally vital information.

A report on the whole incident was handed to Maj.-Gen. A. G. L. McNaughton, commanding officer of the Canadian First Division, who wrote on it:

"Noted with satisfaction. Please send my congratulations to Sergeant Breenan."

LOCAL ARTISTS GIVEN CHANCES

Victoria Singers Will Appear In Vancouver's Summer Programmes

The fact that some of Victoria's gifted young singers have been engaged to appear in some of the principal roles, gives special local interest to the announcement that a season of opera, ballet, musical comedy and Shakespeare has been arranged by the Vancouver Summer entertainment council

Commencing August 6 and ending August 24, the performances will be held in Stanley Park, Vancouver, and the stage of the delightful Malkin Memorial Bowl will be transformed into a complete theatre stage, with novel lighting and spectacular scenic arrangements. This "theatre under the stars," as it will be called, situated in one of the most beautiful parts of Stanley Park, cannot fail to be a tremendous asset to the city, and a favorite resort of Vancouver citizens and tourists.

On August 6, opening night, the ever-popular musical comedy, "The Geisha," will be presented, and will be repeated each Tuesday night. On Thursdays, Shakespeare's "As You Like It" will be given, and on Fridays, "Midsummer Night's Dream," with the complete Mendelssohn score. On Saturdays, grand opera and ballet are underlined, when scenes will be given from "Il Trovatore" and "Faust," together with the "Faust" ballet.

THE CASTS

Excellent casts of artists are being assembled. Lee Sherman, an outstanding dramatic tenor, whose recent performances with the New York Hippodrome Opera Company have been highly praised by the leading New York critics, will be heard in the tenor roles

Some of Victoria's leading young singers have been engaged and will be heard in principal roles, including Thelma Johns as "Leonora" in "Il Trovatore"; Peggy Moore as "Marguerite" in "Faust," in the "Geisha," Sheila Conway will sing the role made famous by Marie Marie Tempest, "O Mimosa San." Fraser Lister will be seen in the famous comedy part of "Wun Hi" with David Oldham in the late Hayden Coffin's part of "Reginald Fairfax," and James A. McVie, in the role of "Cunningham." It is pleasing to note that these young Victoria artists are being given chances they sincerely deserve.

E. V. Young whose work is so often heard over the air from CBR, is stage director, while Basil Horsfall, also of Victoria, has been engaged to take charge of all musical arrangements, and will be the guest conductor. There will be a chorus of fifty, a ballet of twenty-four, supported by an orchestra of forty musicians selected from the principal instrumentalists of the Vancouver Symphony.

Complete new stage and lighting effects are being built, and many of the costumes are being brought from England. Seating accommodation for 8,000 is being arranged

Coalition Cabinet Formed in Egypt

CAIRO, Egypt, June 28 (CP).—Hassan Sabry Pasha, Independent Party member and former Minister of War and Marine, formed a coalition Cabinet today made up of four Liberals, four Saadists, five Independents, one Nationalist and one Ittihadist

Purchase of Torpedo Boats Is Prevented

Above is pictured the type of torpedo boat which the United States Navy was to release to the British Government until ordered by President Roosevelt, owing to a 1917 enactment brought to his attention by the United States Attorney-General, to cancel the transaction. The boats carry four torpedoes, four machine guns in two twin mounts, and travel fifty miles an hour with full military load.

JULY CLEARANCE SALE • Mallek's Limited Ready-to-Wear and FURS 1212 Douglas St. E 1623

RAY'S LTD.
All Specials Advertised in Friday Morning's Colonist Available All Day Saturday

ENTIRE STOCK AT SALE PRICES
$20,000
Woollens, Novelties Blankets
Treasure Trove
909 GOVERNMENT ST.

SUMMER FURNITURE
For Your Lawn, Porch and Camp
ADJUSTABLE CHAIRS $1.25
STOOLS 75c

Standard Furniture Co.
FURNITURE SPECIALISTS 737 YATES STREET

AMHERST

Favorites in Canada - East to West!
AMHERST OLD RYE (7 Years Old) 16 oz. $1.70 25 oz. $2.65 40 oz. $4.05
AMHERST ALTO RYE (5 Years Old) 13 oz. $1.25 25 oz. $2.35 40 oz. $3.55
AMHERST CRYSTAL DRY GIN 12 oz. $1.20 25 oz. $2.30 40 oz. $3.40
AMHERST DISTILLERS LIMITED, Amherstburg, Ontario B.C. 3

This advertisement is not published or displayed by the Liquor Control Board or by the Government of British Columbia.

The Daily Colonist

Established 1858

The Colonist Printing and Publishing Company, Limited Liability

J. L. Tait, Managing Director

Subscription Rates by City Carrier:

Yearly	$12.00
Monthly	1.00

All subscriptions payable in advance. Mail subscribers are requested to make all remittances direct to The Daily Colonist.

Subscribers in ordering change of address should be particular to give both old and new addresses.

Subscription Rates by Mail:

To Canada, British Empire, United States and Mexico:	
Yearly	$6.00
Half-Yearly	3.00
Quarterly	1.50
To All Other Countries:	
Yearly	$18.00
Monthly	1.50

Saturday, June 29, 1940

A NAVAL LOSS

The loss of H.M.C.S. Fraser in a collision in the estuary of the Gironde is the first mishap to befall the Navy of this country in the air. Unfortunately, 45 of her ratings are dead or missing out of a complement of 160. The balance of those aboard were rescued. The accident happened some time ago, but was not made public until yesterday, and even now there is only the bare fact of what happened given to the public, together with the names of the dead, missing and injured.

The loss of a destroyer is a minor incident in a war of this magnitude, but on this occasion it brings the struggle closely home to this Dominion, and particularly to the naval port on the Pacific Coast where the Fraser had been based up to the time she left here for Halifax and subsequently for European waters. So soon as may be, another destroyer should be acquired to replace the Fraser, and to assist in maintaining Canada's part in naval warfare. In the loss of the Fraser the heartfelt sympathy of the people of the Dominion will go out to the relatives of those who have died because of the hazards of war.

MR. WENDELL WILLKIE

Should President Roosevelt seek a third term in office as President of the United States he will have a colorful candidate in opposition to him in Mr. Wendell Willkie, who has been nominated by the Republican Party. In any case, whoever is the Democratic nominee, he will know he has been in a fight when the votes are counted in November next. Mr. Willkie, in these strenuous days, is the typical candidate for the Republicans. He possesses the distinct advantage of never having been in politics before, and up to recently, except in the world of finance, he was an unknown. There was something in the tempo and tone of the Republican Convention that suggests Mr. Willkie will strengthen the Republican chances in the Presidential field. He brings a new outlook to the party which, for two decades, has been under the influence of the Isolationist groups, an influence which has been on the decline during the last few months of fateful happenings in the War in Europe.

Mr. Willkie has declared himself in support of helping those who are fighting Totalitarianism. He has criticized the present Administration for dilly-dallying with defensive measures for so long. He recognizes the issue in the War, and knows what the outcome will mean to his country. He is possessed of a personality that exudes force and decision, and if, as a platform figure, he can sound the keynote of the energy he embodies, he will attract a large body of the vote to his standard. His chief opponents for the Republican nomination were Mr. Thomas E. Dewey and Senator Robert Taft. The former had shown himself as an exponent of appeasement in his attitude towards the War. The latter has been described as a "frigid isolationist" who gave the impression of being unconcerned about who should triumph in the struggle in Europe. Mr. Willkie takes a decisive stand. He is in favor of the forces of aggression being crushed. His choice by the Convention is emblematic of a conviction in the United States that Americans are very deeply concerned in the outcome of the present War. If Mr. Willkie's personality is what it is claimed to be, he is of a type unlikely to be fettered by any restrictive plank in the Republican platform dealing with the country's foreign relations.

A DASTARDLY SUGGESTION

There is danger in propaganda from the verbal mills of Ottawa hinting that no more Canadian troops will be sent overseas. To begin with, any such suggestion is tantamount to envisioning the possibility that the First Canadian Division now in England will be left high and dry to accomplish its own destiny without aid from this country. As well, the propaganda in question, however devised or for whatever purpose, if pursued, cannot fail to hamper recruiting. To that extent it is subversive of war effort, since there is the attempt to spread a gospel that Canada's part in supplying man power for war, where the War is, has reached an end.

That could not be the policy of the Government at Ottawa, because it is not the policy of the people of this Dominion. Even the vaguest hint that Canada should do no more than she has done in the matter of her Expeditionary Force is a doctrine of defeatism, and demonstrates inability to grasp the realities of the present struggle. The hint, however, has been incorporated in political propaganda appearing in newspapers supporting the Liberal Government at Ottawa. The impression is sought to be created that there are enough men available for the defence of the British Isles, and that no more may be needed from this country. That is the mentality that believes the War is one of defence alone for the British Empire, a belief which would connote no intention of defeating Germany and liberating Europe.

Canada has a Second Division awaiting dispatch overseas. She has a third and fourth in process of formation. Men are being recruited throughout the country with the knowledge they are to be sent to the British Isles, firstly, to defend the heart of the Empire, and then to form part of the Expeditionary Force which will finally bring about the defeat of Germany, and rescue Norway, Denmark, Belgium, Holland, Luxemburg, Poland, and France from the thraldom of aggression. Canada, for the duration of the War, will continue to send her soldiers overseas. The first line of defence of this country is in the Old World. It is only there that Germany can be attacked and conquered. This Dominion, with all her strength, must be represented to the full on the field where Hitlerism is finally overcome.

The first weapon in Germany's arsenal is propaganda. If Herr Goebbels had a sub-office in Ottawa for the dissemination of his lies he could not have manufactured one with a more fell intent of disturbing this country's morale than in insinuating a belief that there might be no more need to send any further Canadian troops overseas. So dastardly a suggestion should receive an immediate official rebuke from the Prime Minister. The censorship at Ottawa must be floundering in a maze of trivialities when it overlooks an attempt by political propaganda to weaken the cause of the British Empire in arms.

PROCRASTINATION

The Government at Ottawa has not yet determined whether a registration of man power will precede conscription, or vice versa. Such registration would be in the nature of taking a census. It is desirable, but it is a process that involves months of work, and if undertaken as a preliminary to the conscription of man power for home defence then the mobilization of the country's resources will not be made effective during the present year. It cannot be argued that registration is necessary before the calling up progressively of age classes for military service. These classes can be ordered to register throughout different areas of the country. The machinery is already available for the work if Provincial Governments and municipalities will co-operate, as they should do, in making possible the mobilization of man power and material resources.

The Hansard of the present session of Parliament is a pitifully tragic record of waste of time. Almost the sole matter of potential accomplishment is the legislation designed to mobilize the country's resources, and no step has been taken to make this operative. The Budget, with all it implies, has yet to be approved, and it may be that while awaiting the voting of supply the Government is marking time. This, however, does not explain why the Prime Minister should have been so insistent on the speedy passage of the mobilization legislation if it was not the intention to act under it at once. It took the spur of public opinion, and the downfall of France, to awaken the Government to action. It will take the former further applied if the mobilization legislation is to be put into effect without that procrastination which is one of the major faults of the Administration.

"PRIDE IN UNPREPAREDNESS"

During the discussion in the House of Commons on the emergency powers, now granted to the Federal Government for the mobilization of the human and material resources of the country, Mr. Angus MacInnes (Vancouver North) was responsible for the following: "I do not believe that it is really a matter of shame that this country did not make greater military preparations between the end of the last war and 1937 or 1938. I really think, on the contrary, it is a matter for pride. It indicates that this is a peace-loving country; that we are not a warlike people; that we do not want from other people something that we have to take by force."

Whatever pride the Member for Vancouver North can feel in unpreparedness must have dissolved long ago in the rude shocks of the present War. In the face of stark realities what Mr. MacInnes says is merely a reiteration of pious ineptitude, of that mentality which has enabled Nazdism to pursue its path of conquest. There can never be any pride in weakness in the face of aggression. A large part of Europe has found this out to its cost.

A letter air mailed from London to this city, bearing charges of 1s 3d, was posted on June 9 and reached here on June 24. It took fifteen days on its journey, which illustrates that little or nothing is gained in these times by using the air mail, whereas money is lost.

DUNKERQUE

They looked at Death,
And with him nonchalantly passed the time of day
He paused bewildered, said beneath his breath:
"Immortals these"—and laid his scythe away.

—Susan D'Arcy Clark.

The Weather

Meteorological Office, Victoria, B.C., at 7.00 p.m. Friday, June 28, 1940.

SYNOPSIS OF WEATHER CONDITIONS

Pressure continues abnormally high off the Pacific Coast and low over the Rocky Mountain area. The weather has been fair and warm throughout British Columbia, but it remains comparatively cool in the Prairie Provinces.

PRECIPITATION AND TEMPERATURES

(Precipitation for twelve hours to 5.00 p.m.; temperatures for twenty-four hours.)

	Precipitation	Min.	Max.
Victoria	--	51	64
Nanaimo	--	49	77
Vancouver	--	47	73
Kamloops		53	88
Prince George	.01	56	70
Estevan Point		43	61
Prince Rupert		41	62
Langara	.06	47	59
Atlin		34	62
Dawson	Trace	47	74
Seattle		49	79
Portland		58	85
San Francisco		53	72
Spokane		48	87
Penticton		48	
Vernon		49	
Kelowna		47	88
Nelson		45	84
Kaslo		43	
Cranbrook		40	82
Calgary		41	71
Edmonton		45	68
Swift Current		43	68
Regina	Trace	38	70
Prince Albert		45	67
Winnipeg		51	58
Thursday—			
Toronto		51	66
Ottawa		51	67
Saint John		48	67
Halifax		48	71
FRIDAY			
Minimum			51
Maximum			64
Average			57
Minimum on the grass			44

Weather, fair; sunshine, June 27, 14 hrs. 54 mins.

5:00 P.M. WEATHER REPORTS

Victoria—Barometer, 30.08; wind, SW., 10 miles; fair.

Vancouver—Barometer, 30.06; wind, W., 5 miles; clear.

Kamloops—Barometer, 29.91; wind, NE., 5 miles; fair.

Prince George—Barometer, 30.06; wind, N., 5 miles; fair.

Prince Rupert—Barometer, 30.22; wind, NW., 2 miles; fair.

Langara—Barometer, 30.21; wind, SW., 5 miles; fair.

Estevan Point—Barometer, 30.19; wind, NW., 15 miles; fair.

Tatoosh—Barometer, 30.15; wind, SW., 10 miles; clear.

Portland—Barometer, 29.96; wind, NW., 15 miles; cloudy.

Seattle—Barometer, 30.05; wind, NW., 15 miles; fair.

San Francisco—Barometer, 29.98; wind, SW., 10 miles; cloudy.

Note and Comment

By SANDHAM GRAVES

Cameos: gems cut in relief. Nature carves them on a grand scale, from whatever materials may be at hand. Each day she works a little at the mountains; taking a million years to chisel this bold peak, or cut that valley with its tree-girt, sloping sides. Snow is her softener. Frost is the chisel. Wind and rain are the mallets that will chip and fret the blocked-out masses, rolling skyward to a mile or more above the level plain.

* * *

At twilight, just as day slips calmly into night, one likes to think the sculptor pauses; standing back to view the progress made beneath the slow revolving sky from sunrise unto sunset. It is then Nature brings the clouds, and light with rainbow colors, to try against the chiselled masterpiece in embyro. There is about her work that surest touch of balance, and lessons in serenity. Unhurried is this craftsman.

* * *

Standing at the crest of Beacon Hill, survey the mountains yonder when the afterglow of sunset strikes their western slopes. The grand Olympic Range. You can stand back with Nature, and survey the progress of the day. The red-gold light plays warmly in the timbered valleys; and rising etches, bold and sharp, the faces of the straight-hung cliffs of slate-blue stone. Lower sinks the sun, as Nature shifts her spotlight; and now the fretted peaks stand out with rose and amber lights. Gems cut in relief, indeed. Garnets, amethysts, rubies; polished well and scintillating.

* * *

Now comes greater magic still: the mystic rites with woven veils of clouds and shadowy mist draperies. Here, like an alabaster column lying on its side, the evening crop of sky-borne vapor is drawn eastward on the water's edge. Beyond the peaks, in second hills and valleys, the veiling mist is rising. Nature brings a wind to carve the evening cameo. From behind the mist, and hidden all from sight, she chips out alabaster forms to try against the darkening background of the hills. Then, suddenly, she will whisk away the veil. There stands a preview of the finished work. See, this peak will be taller; that one lowered; while here again a cataract will cascade its foaming, leaping way to silence and the sea.

* * *

The veil drops down once more. The light grows opalescent, grey; and dims to darkness. The sun has gone below the western hills. Now the hills are black, in silhouette against the rising moon. The stars appear, as if they had been waiting to be flown from peaks by slender cables; glowing in the sky. The moon sails westward, touching the eastern slopes with gold and then with silver. Higher still it seems to climb, and then the dancing fairies gather at the water's edge to hold the spreading train. Serene and calm, the mountains sleep beneath a powdery snow, like chips that Nature whittled from the alabaster cloud, and left unnoticed while she stood back to watch the progress of the day.

* * *

It will be a grand cameo some day. It is made of the mountains, the sky, and the sea; with all the colors of the day, and all the shadows of the night. The sun, the moon and the stars contribute each a little to the scene. Each day at twilight there is a short preview, and then the sculptor's sheet is drawn about his masterpiece in embyro; waiting for the day when earth and hills and streams will change no more. We cannot see the finished work, but we can watch it carved a small piece at a time. Perhaps it is a statue of Serenity. There is a calm that broods about the work and permeates the mind of the beholder; as if peace and rest through countless years were slowly taking form.

* * *

It is not different with the works of man. Day by day he shapes and whittles, working out the pattern of a lifetime. Night by night, he rests and ponders on the shape of the design. Some build in gold and precious jewels. Some build in stone and concrete, reinforced with steel. Some build galleries in the mind, where Nature dreads a half-done work. No one sees beyond the fleeting preview. Few may guess the finished product at its great unveiling. Each one is a cameo, a little shaped by self, but fretted and retouched by master chisels in an unseen hand, beyond the mortal image of the human eye. Well for man when he learns that human beings, too, are gems, cut in relief against the changing background of the passing years.

Letters to the Editor

No letter to the Editor will be inserted except over the proper signature and address of the writer. This rule admits of no exception. No letter should exceed 300 words in length.

THE WAR EFFORT

Sir,—In view of the Canadian budget and increased taxation that has just been made public I should appreciate the space to ask the Government a couple of questions. Are these moneys intended for the prosecution of the war against Germany, or to find more jobs for the followers of the Liberal party?

As a suggestion in economy, I would like to point out that there are a host of ex-Imperial officers and men, some with small Imperial pensions, who have had professional experience in innumerable military ways. These people would only be too glad to have the chance to do their bit, for a minimum charge to the taxpayer of, say, $1.50 a day, irrespective of rank, for such services as recruiting, guard or any routine work. Surely it is not the pay envelope we are fighting for; greed more than patriotism appears the motive from some painful instances I have observed. You will find trained officers as privates, because they wish to do their bit, and can only do it in this manner, with slightly trained officers in command. In common reason, good business, or what would you call it, what kind of discriminating war effort does Canada call this splendid gesture? And how will it stack up again: a foe who does not play at soldiering or overlook any bets. I am moved almost to tears "to the last man and last dollar" sentiment. These high-sounding phrases would look better if demonstrated rather by example than precept.

NEVILLE E. FAIRWEATHER.
R.R.2, Saseenos, B.C., June 26, 1940.

The Observation Car

By THE EDITORIAL STAFF

The South Seas?

Since the Canadian troops have taken over the guardianship of lands close to our shores, we understand there is a slight increase in the number applying for enlistment at the local recruiting office, with several of the lads dreamily contemplating a West Indies' occupation, with all the attendant charms there. Happy thought. . . . The girls (bless 'em) are perverse creatures. When it's so hot the tops of the thermometers are bulging, they bloom mightily in fur jackets, and, without any exaggeration, even in fur coats; and when the wind is whistling about the street corners they flutter down the streets clutching madly at hats with diameters reminiscent of mill wheels. Must be the same eccentricity that makes a white skin in an evening gown in the Summer an object of joy while a nigger-tan in Winter is a thing of beauty forever.—H.E.M.

* * *

Fruits of War?

From the Keating Squire: "Dear Geordie—I read in The Saanich Times that the Government has moved to conscript man power and wealth for war purposes. How about them taking my loganberries? They are the wealth of the soil, and the results of many blisters and a permanent crick in my back. Soon the berries will be out of category 'A.' And besides I would not mind army prices for the fruit if somebody wants to conscript it." During the warm weather all week we noticed a number of women tripping along in short fur jackets and fur neckpieces. They must have suffered intensely from the heat, but they probably secured comfort in hearing others say, "My, what a lovely jacket that lady is wearing." Our tobacconist friend remarked that women may be wearing fewer clothes, but he would like to know a married man who could find more than two hooks for his own use in the family clothes closet.—G.B.

Attack in Kenya Colony Abortive

LONDON, June 28 (CP).—Exchange Telegraph News Agency reported tonight from Nairobi that Moyale, in Kenya Colony near the Ethiopian border, was attacked by Italian forces at dawn "without effect."

A communique said: "The enemy was supported by light automatic and artillery fire. No casualties have so far been reported."

SHIPS IN READINESS

HONGKONG, June 28 (CP).—Ships are being held in readiness here to remove women and children from Hongkong if it becomes necessary, authoritative British quarters disclosed today.

FIFTY YEARS AGO TODAY

(From The Daily Colonist of June 29, 1890)

"C" Battery Quarters—Since their arrival at Macaulay Point, the men of "C" Battery have been busily at work putting their buildings and their surroundings in order. They have cleared a quantity of trees from off the ground on which they are encamped, and which surrounds the barracks proper. They have also burned a quantity of underbrush and stumps, and are determined to have things in apple-pie order as soon as possible. The site which has been selected is a beautiful one, and commands a good view of the Straits.

Bank of Montreal—It is regarded as more than a possibility that the outcome of the visit to Victoria of Vice-President the Hon. G. A. Drummond will result in the establishment in this city of a branch of the Bank of Montreal.

Appointments Accepted—The directors of the Jubilee Hospital are in receipt of telegrams from Dr. Richardson, of Donald, and Miss McMillan, of Kingston, Ont., acknowledging the notification of their appointment to the positions of resident medical officer thanks. Miss McMillan is bringing one of her pupils with her and matron of the hospital, and accepting the appointments, with from the East.

CASUALTY LIST IS ANNOUNCED

Continued from Page 1

Clifford M. Logan, able bodied seaman, 1141 View Street, Victoria.

Charles D. Smith, ordinary seaman, Ogema, Sask.

Douglas A. Carlton, able bodied seaman, Blucher, Sask.

Andrew More, able bodied seaman, Ste. 2, 338 Young Street, Winnipeg.

Henry A. Sciban, able bodied seaman, 33rd Avenue, H., South, Saskatoon.

Franklin G. Macklin, leading seaman, Brantford, Ont.

John C. Swindlehurst, signaler, Toronto.

Robert E. Carolen, stoker, Consort, Alta.

George P. Bisson, stoker, Mirror Landing, Alta.

George H. McLaughlin, stoker, Assiniboia, Sask.

Thomas Watt, stoker petty officer, 1241 Effingham Street, Esquimalt.

Arthur E. Archer, leading seaman, 617 Frances Street, Victoria.

William R. Pratt, able seaman, 605 South Marks Street, Fort William, Ont.

John R. Kelly, able seaman, 185 Windmill Road, Dartmouth, N.S.

Richard Bodger, petty officer, 3400 Wascana Street, Victoria.

Hugh Brown, shipwright, Halifax.

Earl C. Hicks, petty officer cook, Buckingham, Que.

George Smith, able seaman, Montreal.

John R. Clark, ordinary seaman, 3522 West 27th Avenue, Vancouver.

Donald W. Mitchell, ordinary seaman, 11923 97th Street, Edmonton.

Archibald Kennedy, able bodied seaman, 2530 Avebury Avenue, Victoria.

Donald F. Wagar, able bodied seaman, Purple Springs, Alta.

William Clarke, ordinary seaman, 1628 24th Street E., Calgary.

Arthur R. Saunders, able bodied seaman, Tilbury, Ont.

James Paddon, able bodied seaman, Windsor, Ont.

Robert M. Kennedy, able bodied seaman, 1117 Hillside Avenue, Victoria.

Archibald Conway, leading seaman, 1329 Esquimalt Road, Esquimalt.

John M. Johnston, able bodied seaman, 1123 Esquimalt Road, Esquimalt.

John E. Cook, stoker, Melaval, Sask.

William M. Gagnon, stoker, 472 Fraser Street, Esquimalt.

Steven Senyk, stoker, Box 793, Swift Current, Sask.

Richard C. F. Wright, stoker, 636 Belton Street, Victoria.

William G. Ross, stoker petty officer, 2024 Osler Street, Regina.

Malgwyn C. Ford, able bodied seaman, 700 McBride Street, Prince Rupert.

Ernest Fecteau, chief petty officer, 1832 West 1st Avenue, Vancouver.

Arthur J. Moore, yeoman of signals, 464 Foster Street, Esquimalt.

David S. Marr, petty officer tel., 823 Colville Road, Esquimalt.

John R. Price, chief petty officer, Ottawa.

Osbourne G. Barrett, petty officer, 417 Ridout Street, Westview, Apt. 13, London, Ont.

Harry Kowbel, able bodied seaman, Blucher, Sask.

One unidentified.

DANGEROUSLY INJURED

Llewellyn A. Russell, stoker, Wadena, Sask.

SERIOUSLY INJURED

Robert Keeping, able bodied seaman, Burnt Islands, Newfoundland.

INJURED

Timothy B. McLean, surgeon lieutenant, 10627—83rd Avenue, Edmonton.

Clarence Olson, able bodied seaman, P.O. Box C, Invermay, Sask.

David B. Thithson, able bodied seaman, 5198 Allowance Avenue, Medicine Hat, Alta.

James C. MacConnell, S.B.A., Ottawa.

George A. Pape, able bodied seaman, Toronto.

George Call, stoker petty officer, 1008½ Hillside Avenue, Victoria.

Roderick Macdonald, able bodied seaman, 845 W. 8th Avenue, Vancouver.

William E. Goldsmith, able bodied seaman, 1855 Buena Vista Road, R.R. No. 1, White Rock, B.C.

Ewe A. Moore, able bodied seaman, 177 Maddock Avenue, Victoria.

John J. Marra, A.P.P., Dartmouth, N.S.

Thomas Standing, leading seaman, 111 Beverley Apartments, 734 Yates Street, Victoria.

Frederick Mills, ordinary seaman, 4014 Cambridge Street, Vancouver.

Donald L. Campbell, able bodied seaman, 4116 Kingsway, New Westminster.

Gerald J. Beauchamp, able bodied seaman, 2675 Pandora Street, Vancouver.

Edward L. Skinner, able bodied seaman, Fifth Street, Sidney, B.C.

Ralph L. Clarke, telegrapher, 525 Simcoe Street, Victoria.

William Todos, ordinary seaman, 545 Avenue, Saskatoon.

RUSSIANS SWEEP INTO OLD RUMANIA

Continued from Page 1

ened up on the Red forces which continued on past the limits of ceded Bessarabia and Bukowina into old Rumania.

King Carol ordered complete mobilization — "the last man" — effective at midnight and all taxis and private vehicles here disappeared from the streets during the early morning hours.

Cafes and restaurants closed as waiters hastily doffed their aprons and hurried to concentration points to join the 2,000,000 men already under arms in this war-threatened Balkan kingdom.

It was learned the German Legation warned the Rumanian Government to increase internal police measures against possible "revolutionary activity by Communists and Jews."

ADDS COMPLICATIONS

A complicated situation fell on the Rumanian general staff with the revelation that many of Rumania's troops on the Hungarian frontier—another trouble spot — are from ceded Bessarabia.

According to the Russian demands, to which King Carol capitulated, they must return to their Bessarabian homes as new Russian citizens.

Besides losing some of its best fighters, the general staff must find replacements quickly on the Hungarian frontier, which threatens to develop trouble over Budapest's demands for Translyvania, territory lost to Rumania after the Great War.

After taking over Cernauti, a city of 110,000 population, the Russians swept into Dorohoi, a town in the Province of Moldavia.

As soon as this news seeped out, the Rumanian Government filed an appeal with the German minister urging Berlin to bring pressure to bear at Moscow to halt the Soviet advance.

The move brought unrest to the entire European Southeast and Asia Minor.

NEIGHBORS MOBILIZE

Bulgaria mobilized. So did Hungary. Rumania balanced their moves on her side of the border. And Turkey moved her fleet through the Dardanelles to the Black Sea under a protective covering of aircraft.

Tonight the officially-inspired Rumanian press front-paged as a Budapest dispatch:

"Diplomatic circles here in Budapest said the Moscow Government had sent a note to the Hungarian Government demanding a protectorate over the Ukrainian elements of Ruthenia. At present no one knows what Hungary will answer to this."

Hungary got Ruthenia, formerly Eastern Czecho-Slovakia, in the post-Munich dismemberment of that country.

A German military mission, arriving here tonight, was understood to have come to see to it that the Soviet kept to the original territorial demands.

It was learned tonight that at one point — name not given — on the Bessarabian frontier Rumanian troops fired upon the Russians with machine guns, killing many.

SEES "BRITISH PLOT"

German Legation sources here attributed the Russian move to a "British plot" designed to drive Germany into war on a new front, and declared that Germany would not permit this to come about now.

While Bulgaria and Hungary—both long insistent on certain Rumanian territory—called up troops, it was widely understood Carol had let it be known that even with them he would be prepared to enter into negotiations "at a suitable moment."

Just how far Carol had asked Hitler to go in his aid was not disclosed, but it was learned Hitler had sent a wire to Stalin asking him to meet Rumania "half way."

The occupation was carried out in an atmosphere of brass bands and flying flags. Every train and automobile in the politically-conquered area was immobile by Soviet order. Refugees were permitted to move only on foot.

The first cities occupied were Cernauti, Tighina, Chisinau and Cetatea-Alba.

In the ceded area, the Rumanians were required to turn over the railways, air fields and factories in good condition.

Turkey was understood to be concerned over reports Russia had demanded, in addition to the ceded areas, naval bases on the Black Sea and the Danube.

LADIES' DRILL SLACKS
Fine quality navy drill. Nicely tailored. Button side fastening. Cuff bottoms. Sizes 14 to 22. A real bargain
1.35
THE "WAREHOUSE"
1420 Douglas St. "WHERE YOU GOT ITS NAME" 1110 Government St.

PEN REPAIRS
ALL MAKES
Quick service, moderate charges. Bring it in or mail it. Discount to Dealers.
DIGGON'S
1110 Government St. Victoria, B.C.

IMPROVEMENTS URGED FOR CITY

Real Estate Board Appoints Committee to Investigate Local Conditions

At the last luncheon of the season of the Real Estate Board, held in Spencer's dining-room yesterday, the board appointed a committee of three of its members to investigate the possibilities of sprucing up the borderline district between the business areas and the residential areas of the city.

Appointed at the behest of H. D. Patterson, the committee is expected to turn in a report that will materially affect the tidying up of these districts, with resultant building and lot improvements, which, in time, will increase the value of land and properties in the districts affected.

During the course of the meeting the charges pertaining to wartime rental profiteering were again heard, but were groundless, according to the board.

The Real Estate Board will not hold any further meetings during the months of July and August, but will again meet in the Fall. Plans are under consideration with regard to the location best suited for the annual Summer picnic.

Tides at Victoria

JUNE

Time of tides (Pacific Standard Time) at Victoria, B.C., for the month of June, 1940.

Date	Time H.M.	Ht. Ft.	Time H.M.	Ht. Ft.	Time H.M.	Ht. Ft.	Time H.M.	Ht. Ft.
1	7 09	3.6					23 20	8.3
2	7 29	7.0					22 50	8.4
3	7 54	2.4						
4	0 12	8.5	8 23	1.8				
5	0 35	8.7	9 50	1.2				
6	0 59	8.8	9 25	0.8	18 45	7.5	20 30	7.4
7	1 27	8.6	10 02	0.7	19 15	7.6	21 25	7.5
8	1 57	8.6	10 40	0.7	19 41	7.7	22 20	7.9
9	2 24	8.6	11 21	0.8	20 15	7.8	23 45	7.4
10	2 19	7.9	12 03	1.5	20 40	7.9		
11	1 05	6.8	4 10	7.2	12 44	2.3	21 05	8.0
12	2 29	6.1	5 25	6.4	13 26	2.0	21 29	8.1
13	3 45	5.3	7 50	5.6	14 16	4.0	21 50	8.4
14	4 52	4.7	10 30	5.5	14 45	5.0	22 17	8.5
15	5 45	3.2					22 41	8.8
16	6 30	2.3					23 15	9.0
17	7 15	1.9					23 45	9.2
18	7 55	0.9			17 15	7.5	19 17	7.4
19	0 17	8.1	8 25	0.5	17 40	7.7	20 15	7.5
20	0 50	8.1	9 15	0.6	18 22	7.9	21 10	7.5
21	1 27	8.5	9 55	0.7	18 55	7.9	22 05	7.4
22	1 59	8.4	10 30	1.1	19 25	7.9	22 10	7.3
23	2 32	8.0	11 10	1.7	20 00	8.0		
24	0 30	7.0	3 05	7.1	11 45	2.4	20 20	8.0
25					12 20	3.1	20 45	8.0
26					12 50	3.8	21 09	8.0
27	5 22	5.1	7 10	5.2	13 05	4.5	21 30	8.1
28	5 34	4.6	10 20	5.0	12 43	4.9	21 51	8.1
29	6 07	4.0					22 12	8.3
30	6 27	3.4					22 35	8.4

The time used is Pacific Standard for the 120th Meridian west. It is counted from 0 to 24 hours, from midnight to midnight. The figures for height serve to distinguish high water from low water. Where blanks occur in the table, the tide rises or falls continuously during two successive tidal periods without turning.

To find the depth of water on the sill at the Esquimalt Drydock at any tide, add 30 feet to the height of high water as above given.

SUNRISE AND SUNSET

JUNE

Times of Sunrise and Sunset (Pacific Standard Time), at Victoria, B.C., for the month of June, 1940.

Date	Sunrise	Sunset	Date	Sunrise	Sunset
1	4 18	20 07	16	4 11	20 17
2	4 15	20 08	17	4 10	20 17
3	4 15	20 09	18	4 11	20 18
4	4 14	20 10	19	4 11	20 18
5	4 13	20 10	20	4 11	20 19
6	4 12	20 11	21	4 11	20 19
7	4 12	20 12	22	4 11	20 19
8	4 12	20 13	23	4 11	20 19
9	4 11	20 14	24	4 12	20 19
10	4 11	20 14	25	4 12	20 19
11	4 11	20 15	26	4 12	20 19
12	4 11	20 15	27	4 13	20 19
13	4 11	20 16	28	4 13	20 19
14	4 11	20 17	29	4 14	20 19
15	4 10	20 17	30	4 14	20 19

Meteorological Office, Gonzales Heights, Victoria, B.C.

VALETTA, Malta, June 28 (CP).—Enemy aircraft flew over this British naval base three times yesterday, but without dropping bombs. One is believed to have been hit by anti-aircraft fire.

According to Culbertson

"Dear Mr. Culbertson.—Our foursome of Izaak Walton and Ely Culbertson followers, which has been fishing and playing cards together for many years, having recently finished a day on the water and four hearty diners, sat down to spend a few hours with the kings, queens, and deuces.

"A hand was dealt which occasioned a bit of friendly discussion, and we would appreciate your opinion concerning the bidding point involved.

"With neither side vulnerable and no part-score, Mr. Flounder, first hand, bid one diamond on the North cards in the following collection:

Mr. Flounder
♠ A
♥ Q J 7 5
♦ A 10 8 6 4 2
♣ 7 3

Mr. Toadfish
♠ 8 5 3
♥ 9 6
♦ K Q J 7
♣ A K 8 4

Mr. Sea Spider
♠ 6 2
♥ 10 2
♦ 9 5 3
♣ Q J 9 6 5 2

Mr. Black Bass
♠ K J 10 9 7 4
♥ A K 8 4 3
♦ —
♣ 10

"Mr. Sea Spider, East, passed; Mr. Black Bass, South, bid six spades, and Mr. Toadfish, West, doubled. What should Mr. Flounder have done?

"The fact that Mr. Black Bass wound up in a final contract of seven hearts, doubled (down one), has, of course, no bearing on the question presented, nor is it pertinent to note that the six spade bid would have been colder than an Eskimo's nose. All we want to know is Mr. Flounder's proper bid after the double of six spades.

"G. P., Pennsylvania."

With no intention to be supercilious, it seems to me that North's correct action over the double of six spades was pretty obviously a pass, largely for the excellent reason that there was no rescue bid worth a second thought. North had the barest sort of two and one-half honor tricks, and, despite his six card diamond suit, should not have dreamed of making another bid of any description. (Since South eventually landed at seven hearts, I imagine North must have "rescued" the six spades with seven diamonds, or perhaps six no trump.) The mere fact that the spade slam was doubled was not, by the greatest stretch for the imagination, any justification for North to assume control. South had already done that very thing by leaping to the slam. Although I have not been asked to pass on any other point, I feel I must remark that South should have gone a bit more slowly. For all he could tell, there might have been a cold grand slam in the hand, which never could be reached unless certain information regarding the aces were exchanged. But undoubtedly Mr. Black Bass had cause for great indignation, assuming, of course, that a black bass can feel indignant.

CHANCES FOR ENLISTMENT MADE WIDER

Defence Department Lowers Physical Standard for Active Service

HEIGHT MINIMUM NOW WILL BE FIVE FEET

OTTAWA, June 28 (CP).—Physical requirements for the Canadian army have been reduced the National Defence Department announced today. Now a recruit with a minimum height of five feet, a minimum weight of 120 pounds and minimum chest measurement at expiration of thirty-two inches will be accepted in the Canadian Active Service Force and the Non-Permanent Active Militia.

Under the old regulations the minimum height was five feet four inches for all units except the artillery, which was five feet seven inches for garrison, heavy and siege gunners, and five feet six inches for horse artillery and field gunners. Minimum weight was 135 pounds for cavalry and 140 pounds for other arms. Standard of chest measurement was at least thirty-four inches.

Youths between eighteen and nineteen with minimum chest measurement of thirty-two inches could be attested if their general health was good.

Recruits will still, for medical purposes, be divided in categories "A", "B" and "C", but categories "B" and "C" will be subdivided in "B1," "C1" and "C2".

CATEGORY "D"

Category "D," which will not be used for medical examination of recruits, will comprise soldiers undergoing treatment which prevents regular discharge of their ordinary duties and when on completion of treatment will be fit for service in categories "A", "B" or "C".

Men able to see to shoot or drive who can undergo severe strain and who are free from important disabilities will be placed in category "A". These men can be employed in any area in a theatre of war.

In category "B1" will be included men able to see to shoot or drive who can undergo considerable exertion, not involving severe strain, who can march five miles and who suffer from non-progressive disabilities. These men may be employed in lines of communication, in base and garrison duties. They may be given duties at home or abroad except in the infantry. They can work in all units as clerks, batmen orderlies, storemen on sanitary duties and as skilled tradesmen. They can also be enlisted in railway troops.

FOR BASE DUTY

In category "B2" will be included men able to see to shoot or drive, who can walk five miles, with moderate non-progressive disabilities and able to hear sufficiently for ordinary purposes. These men may be employed on base duties at home or abroad or enlisted in forestry battalions.

In category "C1" will be included men free from serious organic diseases who are able to stand home service conditions. These men must be able to walk five miles. They will be fit for service in Canada only for guard duties at vulnerable points and in internment camps. Those now overseas placed in this category may remain for base duties overseas.

Category "C2" will include men able to stand work of a sedentary nature at home. They will be employed in Canada only on such sedentary work as clerks, batmen, cooks, orderlies and storemen. Men already overseas and placed in this category may remain overseas for such duties.

Category "E" will comprise men unfit for service in categories "A", "B" or "C" and soldiers undergoing treatment who are not likely to become fit within six months. Applications in this category are not to be enlisted and soldiers are to be discharged as soon as possible.

HEARING STANDARDS

The standards for hearing have been established as follows:

A soldier who can hear fifteen feet or better in each ear by ordinary voice and who has no organic disease of the ear shall be placed in category "A". The same classification will apply to soldiers who can hear twenty feet in one ear and with little or no hearing in the other ear but without organic or progressive disease.

According to the old regulation, a man was supposed to hear with either ear at a distance of twenty feet.

A man who can hear at fifteen feet with one ear and with little or no hearing in the other ear, but without active or progressive disease in either ear will be placed in category "B1."

A man who can hear at ten feet with each ear and without active or progressive disease in either ear will be placed in category "C1." A man who has fully and recently recovered from a mastoid operation will be placed in category "C1" for three months and then regraded.

Men found to be suffering from definitely progressive types of ear diseases who have discharge from either ear will be placed in category "E."

Recruits with loss of vision in one eye and normal vision in the other and recruits with one eye out and normal vision in the other will be placed in category "C2."

Emissaries of Good Will

— Photo by Associated Screen News.

THESE nine young boys, snapped on the steps of the Empress Hotel with their counselor, Mervyn V. Miller, of the San Francisco School Department, are students of the Presidio Junior High School of the Golden Gate city, now on their way to Alaska on an educational tour. Acting also as good will emissaries of the San Francisco Treasure Island Exposition, they stopped off here this week for a few days. From top to bottom, the boys and their pet hobbies are: Miles Bresee, photography; Donald Mauser, photography; Tom Faraday, model boats; Darrell Meyers, scenic postcards; Stanley Mendelson, airplanes; Dick Mallett, airplanes; Robert Smith, Persian cats; Mike Lando, photography, and Don Siegel, swimming.

SCHOOL ATTAINS THIRTIETH YEAR

Bishop Presents Awards at St. Michael's Annual Prize Giving

"In thought, faith; in word, wisdom, in deed, courage, in life, service. So may Canada be great."

In this paraphrased version of a quotation from a speech by Lord Halifax, Rt. Rev. H. E. Sexton, Bishop of Columbia, yesterday afternoon closed his address to the boys of St. Michael's School at the thirtieth annual prize giving.

Held in the gardens of Mr. and Mrs. G. Desmond Crofton and G. L. Aylard, 933 Foul Bay Road, the programme opened with some smartly executed exercises, including vaulting, marching and P.-T. drill, carried out under the direction of three of the masters, E. Symons, Kyrle Symons, Jr., and C. Ley.

SUMMARY OF ACTIVITIES

The headmaster, K. C. Symons, prefaced the prize-giving part of the proceedings with a brief summary of the year's activities. With the ten new boys who joined at the beginning of the year, the total student body had been forty-one. Among the ex-curricular events specially mentioned were the boxing and other gymnasium events, the old boys' dance in March, the twenty-second annual sports in April, the delivery at the school last January of the 400th lecture, and the formation, still more recently, of a Mothers' Auxiliary to the Old Boys' Association. This last, under the presidency of Mrs. Tieberne, was already proving a great asset, although its objects were not the direct helping of the school so much as the establishment of another bursary, making clothes for evacuees, and activities of that kind.

Referring to the Old Boys' Association, Mr. Symons spoke highly of the work which this group was doing under the new president, J. Davies, and secretary, Logan Mayhew. Old boys of St. Michael's were to be found all over the world playing an honorable part. More than seventy were at present in the fighting forces and others were joining up fast. Anthony Playfair, an old boy, was one of the first Canadian casualties in the present war.

After Bishop Sexton presented the prizes, tea was served in the garden. The school gave three ringing cheers and a "tiger" for their headmaster, the staff, and the bishop.

THE PRIZE LIST

Following is a list of the prize winners:

First in the Year's Work—Form 5 and 4, R. Ainscough; "3A," I. Burchett; "3B," B. McLoughlin; "1A," J. Prentice; "1B," D. Butler.

Mathematics—Set "A," R. Ainscough by reversion B. Levy; set "B," D. Cameron; set "C," H. Bridgman; set "D," B. Ley.

French—Set "A," R. Ainscough; set "B," D. McLoughlin by reversion W. Dempsey; set "C," P. Jones; set "D," R. Ogden.

Latin—Set "A," R. Ainscough by reversion R. Lammers; set "B," B. McLoughlin by reversion R. Beddis; set "C," J. Prentice by reversion R. Thornton.

Science—Intermediates, W. Robinson; juniors, T. Davy.

Drawing — Seniors, M. Turner; juniors, R. Hope.

Specials, Never Absent or Late—M. Turner, R. Lammers, J. McLoughlin, W. Wells, J. Prentice, D. Butler. Style, B. Scott; promise in mathematics, J. Preston; runner-up, E. Thorn; progress in languages, C. Jukes; for winning scholarship, R. Lammers.

Cups and Shields — Cricket, batting, M. Turner; bowling, I. Forrest and M. Turner; intermediate, B. Scott.

Scouts, best patrol, Seagulls (J. McLoughlin); Wolf Cubs, best six, Browns (E. Thorn); best Cub, H. Bridgman.

Quita Nichol Inter-House Cup—Blue House (M. Turner).

Merit Shield and Old Boys' Trophy—M. Turner.

TIMBER CONTROLLER LEAVING FOR OTTAWA

VANCOUVER, June 28 (CP).—H. R. MacMillan, Vancouver lumber exporter and recently named timber controller for Canada, announced today he would leave next week for Ottawa, having completed preliminary details of organization in British Columbia.

E. C. Manning, chief provincial forester, will come here under MacMillan's plans, and will act as assistant controller for British Columbia, as well as filling his present position.

An advisory committee, which may be called upon for assistance if required, will consist of prominent British Columbia timber men.

PIONEER DOCTOR OF WINNIPEG PASSES

WINNIPEG, June 28 (CP).—Dr. C. J. Jamieson, pioneer member of the Winnipeg medical profession, died at his residence yesterday. He was eighty-six.

He was a keen curler and a past president of the Manitoba Curling Association.

Privateer Has To Pay Damages

VANCOUVER, June 28 (CP).—Damages of $2,000 were awarded Charles William Lewis, Vancouver mining operator, in Supreme Court here yesterday, against Privateer Mine, Ltd., of Victoria.

Lewis had claimed his property at Zeballos, Upper Vancouver Island, was damaged by deposits of waste rock, tailings and other debris thrown on it by the defendant company.

Obituary

HOLGATE—Lewis Holgate, Los Angeles, died on Thursday in the Royal Jubilee Hospital at the age of sixty-five years. He was born in Leeds, England, and is survived by his wife, two brothers and a sister in California. Funeral services will be held this afternoon at 2 o'clock at McCall Bros' Funeral Home. Rev. Dr. J. B. Rowell will officiate and interment will take place in the Royal Oak Burial Park.

STINSON—Funeral services for Russell George (Rex) Stinson will be held this afternoon at 4 o'clock at the Thomson Funeral Home. Rev. N. J. Crees will conduct the services, and interment will take place in Ross Bay Cemetery.

HOWNSLOW—In this city there passed away yesterday morning Herbert Hownslow, at the age of seventy-three years. Born in this city, Mr. Hownslow had resided here all his life. He leaves no relatives in Victoria. Funeral services will be conducted this afternoon at 2 o'clock from the S. J. Curry & Son Funeral Home. Rev. G. H. Scarratt will officiate and interment will take place in Ross Bay Cemetery.

LOVATT—The funeral of George Lovatt will be held from Hayward's B.C. Funeral Chapel this afternoon at 3:30 o'clock. Rev. F. R. G. Dredge officiating, and interment will be made in the family plot in Ross Bay Cemetery.

CLARK—Rev. O. L. Jull will conduct funeral services, under the auspices of the Victoria Typographical Union, for Robert Clark this afternoon at 3 o'clock in Sands Mortuary. Interment at Colwood Burial Park.

STANCIL—Funeral services for Harry Alfred Stancil took place yesterday afternoon from Sands Mortuary Limited. Rev. Canon Stocken conducted the services, during which Mrs. S. M. Morton rendered the solo "Beautiful Isle of Somewhere," and the congregational hymns sung were "Abide With Me" and "Peace, Perfect Peace." Beautiful floral offerings covered and surrounded the casket. The following acted as pallbearers: H. James, R. James, W. B. Colvin and H. C. Lane. The remains were laid at rest in the family plot at Ross Bay Cemetery.

WOODS WORKERS RESPOND TO APPEAL

VANCOUVER, June 28 (CP).—British Columbia woods workers have responded to the appeal of the B.C. Loggers' Association to purchase war savings certificates, C. Dewey Anderson, association board chairman, announced today.

"Some camps report that as many as 95 per cent of their men have subscribed for certificates in many cases for substantial amounts," he said.

Price Increased For Newsprint

LONDON, June 28 (CP).—An order increasing the maximum price of newsprint from £22 10s ($100.12) to £24 ($106.80) per ton was issued tonight by the Ministry of Supply.

The order, effective July 1, follows arrangements for the importation of supplies of newsprint from Canada and Newfoundland. Further restrictions also are to be placed on the size of daily and weekly newspapers. The return of unsold copies will be forbidden except under licence.

FLIES TO OTTAWA

VANCOUVER, June 28 (CP).—Major-General Victor W. Odlum, commanding officer of the Second Division, left by plane today for Ottawa after spending a brief visit here.

TONE UP with NEW METHOD "SANITONE"
G8166

Some Attractive Articles in the
Red Cross Superfluities Store
1220 GOVERNMENT STREET

Embroidered Mandarin Coat.
Antique and Modern Jewelry.
Campbell Tartan Scotch Kilt.
Hand-Made Leather Goods.
Paisley Shawl.
Useful Wedding Gifts.
Royal Blue Vase.
Coach Trunk (hand painted).
Hot Water Jug in Copper.
Applewood Hand-Turned Lamps.
Scotch Kilt Complete (Campbell Tartan).
Excellent Books.
Antique Moore China.
Novelties.
Doulton Tea Set.
Delft Sugar Bowl.
Old Cheese Holder.
Necklaces.
Antique Japanese Samurai Sword.
Tankards.
Invalid Chair.
Onyx Ring.
Novelty Jewelry.
Handbags.
Electric Warming Pad.
Lace.
Picture by Corregio.
Silk Shawls.

Wanted for a Customer — A Chest of Drawers and a Desk

Our 3-Day Pre-Holiday Event
Continues Today on the BARGAIN HIGHWAY

BARGAIN HIGHWAY AND ARCADE BUILDING ANNEX

WOMEN'S AND MISSES' SPRING AND SUMMER
DRESSES $1.89
Values to $2.98, for
Dresses in a great variety of styles, patterns and colors. All of fine quality sheers, crepes, combinations, slubs and other washable materials. Every dress an outstanding value. Sizes 14 to 40.

Cotton Print Dresses 49c
For Misses and Women. Special,
A good display of smartly styled dresses of fast color prints. All in very pleasing styles, patterns and colors. A real money saving offering.
—Bargain Highway, Lower Main Floor

GIRLS' PRINT DRESSES
Regular 89c and 98c Each. Special **59c**
A large group of tub-fast colorful print dresses, in dainty Summer styles, for holiday wear. They represent discontinued patterns and manufacturers' clearance lines. Sizes for 2 to 14 years.
—Bargain Highway, Lower Main Floor

Millinery Special
Spring and Summer Hats. Values to $2.95. Special **69c**
A great group of these very smart and stylish hats. Featuring styles for matron or miss. Medium or light shades, and all interesting trims. Here's a chance to secure a decidedly fashionable quality hat at a bargain price.
—Bargain Highway, Lower Main Floor

A GREAT RANGE OF MEN'S
FANCY SOCKS
Regular 29c and 35c a Pair. Special **2 Pairs for 39c**
In this offering of men's socks popular Summer weights are featured, and a host of colorings and patterns. Regular or ankle sock style, slightly irregular, but nothing to impair the wear or appearance of the socks. Sizes 10 to 12.
—Bargain Highway, Lower Main Floor

FOR MEN AND YOUNG MEN
SUITS $14.45
Of Tweed and Worsted
These suits are made from all-wool tweeds, and all-wool worsteds. Suitable for business and general wear. Young men's and regular models—some with fancy-back coats. Single and double breasted. Sizes 33 to 46. Stylish colors and patterns.

MEN'S SPORT PANTS
Values to $3.95. Special **$2.59**
Pants of good trade tweeds, flannels and cords. Young men's and conservative models. Every pair well tailored and well finished. Sizes 30 to 42.

MEN'S BIB OVERALLS
Special, a Pair **$1.25**
Red Back Blue Denim Overall's of sturdy weight with six pockets and thoroughly stitched. Sizes 34 to 44.

MEN'S BRACES. A PAIR, 25c
Heavy Police Work Braces and narrow, dress style, with leather ends. A snap.
—Bargain Highway, Lower Main Floor

9 A.M. SPECIAL
47 ONLY—WOMEN'S PLAIN AND NOVELTY **BLOUSES**
Values to $1.29 for **59c**
Blouses of rich satins, dainty sheers, crepes, etc. All smartly styled. Sizes 14 to 20.
No Phone Orders or Exchanges
—Bargain Highway, Lower Main Floor

9 A.M. SPECIAL
WOMEN'S SPORT BLOUSES
Regular 69c and 98c Each. Special **49c**
A group of smartly styled blouses representing two broken lines but all really interesting styles, and a good choice. Sizes 14 to 20.
No Phone Orders or Exchanges
—Bargain Highway, Lower Main Floor

9 A.M. SPECIAL
39 Only—WOMEN'S SILK SLIPS
Regular to 98c. Special, Each **43c**
Slightly shop soiled and broken lots. All of excellent quality and well styled. Shades are orange and white.
No Phone Orders or Exchanges
—Bargain Highway, Lower Main Floor

FOR HOLIDAY AND PLAYTIME
FLEET FOOT SHOES
LEAD THE WAY — ADVANCED — EXCLUSIVE FEATURES — FOR EVERY STYLE — EVERY LEISURE

WOMEN'S SMART SPORT SHOES with very dressy canvas uppers and rubber soles. A great array of colors. Cuban or military heels. Sizes 3½ to 8. A pair **$1.85**

WOMEN'S SHOES—Laced to the toe and half laced tennis shoes. Blue, black and white. Sizes 3 to 8. A pair **95c**

WOMEN'S LOW HEEL OXFORDS with cushion insoles, and rubber soles. White, blue or wine. Sizes 3 to 8. A pair **$1.45**

CHILDREN'S CANVAS OXFORDS with cushion insoles and rubber outer soles. Black, white, blue or wine. Sizes 6 to 10½. A pair **69c**
Sizes 11 to 2. A pair **85c**

CHILDREN'S "T" STRAP SANDALS with rubber soles. Print, white, blue, wine and sand. Sizes 4 to 10½. A pair **59c**
Sizes 11 to 2. A pair **69c**

MEN'S WHITE CANVAS TENNIS OXFORDS—Sizes 6 to 11. A pair **98c**

MEN'S "KEDS" with built-in cushion support and cuddle insoles, wear-resisting rubber soles. Black, blue or brown. Sizes 6 to 11. A pair **$2.45**

MEN'S AND BOYS' CANVAS RUNNING SHOES with ankle pads, reinforced toes and side straps. Black with grey trim or all brown. Heavy rubber soles. Sizes 11 to 5. A pair **98c**
Sizes 6 to 11. A pair **$1.10**

MEN'S AND BOYS' "KEDS" with cushion insoles. Blue or brown. Washable. Thick crepe soles. Sizes 1 to 5. A pair **$1.59**
Sizes 6 to 11. A pair **$1.79**

MEN'S "KEDS" with soft, pliable elk uppers, non-spread crepe soles and leather insoles. Black or brown. Sizes 6 to 11. A pair **$2.95**
—Bargain Highway, Lower Main Floor

MEN'S NIGHTSHIRTS AND PYJAMAS
Regular to $1.39 Special **$1.00**
Flannelette and Broadcloth Pyjamas, and Flannelette Nightshirts. All Summer weight. Full cut and fast color materials. All sizes.
—Bargain Highway, Lower Main Floor

COTTON PULLOVERS
For Boys. Each **25c**
Pullovers in crew neck styles of mixed colors, stripes and fancy weaves. Sizes 22 to 32.
—Bargain Highway, Lower Main Floor

ENGLISH STRIPED TOWELS. Special, Ea., 19c
Well woven, absorbent texture towels. Suitable for camp or home use. Shown in striped effects on cream ground. Medium size.
—Bargain Highway, Lower Main Floor

BED PILLOWS. SPECIAL, EACH, 39c
Pillows, well filled with clean, soft cotton, and covered with fancy floral ticking. Suitable for camp use.
—Bargain Highway, Lower Main Floor

200 PAIRS OF WOMEN'S FIRST QUALITY SILK HOSE
SPECIAL **2 PAIRS FOR 89c**
A popular weight sheer chiffon hose in Summer shades. These are made with cradle sole and French panel heel, reinforced heels and toes. Sizes 8½ to 10½.
—Bargain Highway, Lower Main Floor

Women's Summer-Weight Cotton Vests
A Special Purchase of a Manufacturer's Clearance Line. Values to 49c. Special, Each **25c**
These are seconds but the imperfections are very slight and will not affect the wear. Popular weaves and styles and all colors and quality. All sizes.
—Bargain Highway

DAVID SPENCER LIMITED
DIAL E 4141

The BIGGEST JULY CLEARANCE

WOMEN'S SHEERS
With Slips. Sizes to 50 4.95 and 3.97

EVENING DRESSES
Chiffon and net 8.97

COTTON DRESSES
Fine quality; regular stock; including new maternity cotton 87c

PURE-WOOL PULLOVERS
All colors, including white 79c

SUMMER DRESSES
Reg. 2.95. Sizes 12 to 44. WHITE, PASTEL AND DARK 2.19

PANTIE SETS
SPECIAL! VALUE 1.49 49c

COATS
100 only, assorted cloths, styles and sizes 6.97

HANDBAGS
Black and navy, patent, fabricord, etc. 1.29

CHENILLE ROBES
Heavy quality. Reg. $4.95, now 3.95

BETTER QUALITY TAFFETA SLIPS
SATIN, SUEDE TAFFETA, STRIPED SATIN
All colors. Sizes to 42 67c

CHIFFON HOSIERY
Perfect; 1.00 and 1.15 quality 69c

SLACKS
All colors, including dusky pink and blue. Sizes 12 to 20. Regular 3.95 2.95

TAILORED SUITS
Hard-finish worsteds, man-tailored, satin lined. Regular 24.95 7.97

BETTER DRESSES, SUITS, COATS, LINGERIE and ALWAYS for LESS MONEY

EDDY'S

1629 DOUGLAS STREET
Opp. "The Bay"

Dominion Day Items Will Include Regatta On Waters of Gorge

Box Lacrosse, Baseball, Concert, Canoe and Boat Races and Log Birling Contest Announced By Alderman W. H. Davies

DOMINION Day celebrations here on July 1 will include box lacrosse and baseball games, a concert at Beacon Hill Park and a regatta at the Gorge, Alderman W. H. Davies announced yesterday. Events have been arranged by the City Council celebration committee and Native Sons of Canada, Victoria Assembly No. 1.

First event will take place in the Willows Sport Centre at 10.30 o'clock in the morning. The Times Terriers will compete with Willows School in a midget box lacrosse match for a perpetual challenge trophy. Also at the same hour at Royal Athletic Park, a baseball game will take place between Victoria and Vancouver teams.

REGATTA AT GORGE

At 2:30 o'clock in the afternoon a regatta will be held at the Gorge. Through the courtesy of Harry Maynard, and with permission of Lieut.-Col. Vincent McKenna, M.C., music will be furnished by the 5th (B.C.) Coast Brigade Band. Mr. Maynard has also arranged for the grounds of the Gorge Hotel to be thrown open to the public.

Events include through Victoria fours for the Native Sons of Canada Trophy, through Victoria doubles for The Times cup; single paddle canoes, novice fours, first heat double paddle canoes, upset canoes, single paddle canoes, His Majesty's forces double paddle canoes, His Majesty's forces obstacle race and an open log birling contest.

LOG BIRLING ENTRIES

Among entries for the log birling are Patrick Colclough, Alfred George, Arthur Albany and John Albany representing the Inskip Booming Grounds.

Victoria will again compete with Vancouver during a baseball game in Royal Athletic Park at 3 o'clock in the afternoon. At 7.45 o'clock a junior box lacrosse match will take place between McLean's Bakery and Nanaimo, at the Willows Sport Centre. The Nanaimo Canades will play Victoria Alert Service at 9 o'clock.

Arrangements are being completed for a concert in Beacon Hill Park at 8 o'clock. Frank L. Tupman will lead community singing.

DRAW FOR SUNDAY

All matches unplayed in the first round of the Colwood Golf Club championship will be played on Sunday.

THE DRAW

The draw follows:

Fourth Flight

9.30—F. A. Eves vs. H. Winterburn.

Second Flight

9.35—A. W. Sheret vs. E. L. Aabel.
9.40—F. G. St. C. Keith vs. J. H. Lee.
9.45—J. H. Todd vs. A. E. Williams.
9.50—Lynn Patrick vs. Commander G. L. Stephens.
9.55—A. E. Osborough vs. M. R. Caverhill.

Championship

10.00—A. S. Balcom vs. H. H. Livsey.
10.05—A. D. Macd— vs. Commodore V. G. Brodeur.
10.10—R. V. Hocking vs. Don Blake.

Competitors are asked to note that the second and semi-final rounds will be played on Sunday, July 7.

Announcements

Superfluous hair, moles, birth marks, etc., removed by Electrolysis. Miss Hanman, specialist, London, England, over twenty-five years practical experience. Recommended by the medical profession, positive cure guaranteed, call for booklet. Phone G 7642, 503 Scollard Building.

Florence Nightingale Chapter I.O.D.E. is opening Hatley Park to the public on Sunday, June 30, from 10 a.m. to 6 p.m. Admission 25c, children 10c, proceeds to assist with the chapter's war activities.

Wedding Stationery — Invitations, Announcements, At Home and Reception Cards, etc. For correct styles and quality materials see The Colonist Printing Department.

Miss Pearl Mickelson, formerly with Bert Waude's, announces the opening of Primrose Beauty Shop, Beverly Hotel, 724 Yates. G 4621 for appointment.

Dr. H. R. Turner, dentist, late of Wetaskiwin, Alta. Now located at 207 Bank of Toronto Bldg. E 3015.

The Old Charming Inn, formerly Oak Bay Hotel. Comfortable rooms, excellent meals. G 0267.

Hearken! A stitched hat is "tops" when designed and made to order by Bessie More, 617 Fort. Upstairs.

Reducing Cream for hips, arms, legs and chins. La France Beauty Salon, 727 Yates Street.

Sooke Harbor House, Whiffin Spit Beach, the ideal place for a restful vacation.

Free—Colonist Song Sheets, Advertising Department.

City & District

Ten Fined—Ten motorists each paid fines of $2.50 in the city police court for various infractions of parking regulations.

Fair Wages — The Victoria and District Trades and Labor Council has asked the City Council to insert fair-wage clauses in all contracts let by the city.

Tire Taken—Norman Le Gallais, Scott Apartments, reported to police that a 4.50 by 21-inch tire and rim had been stolen from his car yesterday.

New Main—In a letter to the City Council the Cameron Lumber Co., Ltd., offered to pay half the cost of installation of an eight-inch water main from Bridge Street to the end of Garbally Road.

Council Meeting—An amendment to the zoning by-law affecting the conversion of houses into apartment buildings will be introduced at a City Council meeting on Tuesday afternoon at 3.30 o'clock.

Permanent Staff—The relief committee plans to recommend to the City Council that all temporary employees of the city welfare office be declared in a permanent capacity as from July 1.

Successful Event—In a communication received yesterday, the tourist trade group of the Chamber of Commerce extended thanks to the City Council for its co-operation in making the strawberry festival a success.

No Word—Mayor Andrew McGavin stated yesterday he had received no word from the Federal Government in regard to the disposition of $10,000 to be donated by the City Council to aid Canada's war effort.

Crusher Ready—The City Council public works committee is awaiting foreshore rights to property at the foot of Herald Street in order to install a garbage crusher designed to abate complaints about the condition of beaches, Alderman Edward Williams stated yesterday.

Prison Term—For retaining possession of a stolen pen and pencil set under the value of $25, Robert A. Stancil was sentenced to serve one month in jail at hard labor when he appeared before Magistrate Henry C. Hall yesterday morning in the city police court.

Victoria Welsh Society—The Victoria Welsh Society will hold its annual picnic at the Willows Beach on Monday, July 1. The picnic starts at 1 o'clock. There has been a good sport programme arranged, and all Welsh people are welcome. Tea, milk and sugar will be provided.

To Hold Smoker—The 48th Battalion will hold a smoker at the Britannia Legion Hall tonight at 8 o'clock, on the anniversary of the sailing twenty-five years ago of the battalion for France. A large turnout is expected, with members coming from Up-Island.

War Resolution—The city of Armstrong has asked the City Council to endorse a resolution urging the Federal Government to undertake a complete registration of persons for war service according to their different capacities and including particulars of property, securities and other assets which might be deemed useful for war purposes.

Recovers From Wounds—Cheering news from his son Kenneth Stevens, who was wounded on May 19, was received by G. H. Stevens, 2664 Orchard Avenue, yesterday. Mr. Stevens received a cablegram which stated simply "Safe and sound. England." Young Stevens, who is well known in this city, was reported wounded while in action in France.

Relief Lists Lighter — Provincial relief lists lightened during May, with fewer persons in receipt of assistance, provincial officials said yesterday. The shrinkage for the month was 5,000 individuals, for 10,600 names fewer than at the corresponding date last year. Some 11,189 heads of families and 7,073 single men were drawing aid as the month ended.

Aids Red Cross—Street sales of programmes for the July 1 celebrations made by Joe North in the city yesterday produced the sum of $52.35 for the funds of the Red Cross Society. Mr. North will continue his canvass in the city today, tomorrow and on Monday, his objective being to present $500 to the Red Cross Society from the sale of the programmes.

Statistics Office Busy—Demand for provincial registration duplicates of birth certificates was reported yesterday by the vital statistics branch of the Provincial Health Department. Passport requirements and enlistment created the impetus for the drive, it was believed. On July 1 Canadians visiting any part of the United States must have passports. There is, however, no passport requirement for United States citizens visiting Canada.

Sentence Commuted—Joe Celona, convicted and sentenced at Vancouver to ten years in the Federal penitentiary for implication in white slave traffic, has been released on executive clemency at Ottawa, it was confirmed here yesterday by the Attorney-General's Department. Attorney-General Wismer, in the East now, was said to have given provincial assent to the granting of a petition set up on behalf of Celona, who went to jail in 1935.

Completes Training—S. H. M. Lamb, Victoria, was among the large number of aero engine mechanics recently completing a six-month course at the St. Thomas, Ont., Technical Training School, it was announced. This school fills requirements of the R.C.A.F. to a material extent, instruction being provided there for aero engine mechanics, airframe mechanics, fabric workers, metal workers and other similar trades.

Three Fires—A bush fire in the Queenswood subdivision, Saanich, was put out by the Saanich Fire Department after approximately an acre of ground had been burned over. The fire broke out about 10 o'clock Thursday morning, the department reported. The Oak Bay Fire Department responded to a call to a grass fire at 3 o'clock Thursday afternoon. At 10.30 p.m. a small fire at a house on Foul Bay Road was extinguished by the department. No damage was reported from any of the outbreaks.

BIG RACE WILL BE HELD TODAY

Soap Box Derby Expected To Attract Large Crowd To Yates Street Hill

This afternoon at 2 o'clock, an event eagerly awaited by many mechanically-minded young craftsmen of Victoria and Up-Island cities will get under way when the annual Soap Box Derby, sponsored jointly by the Victoria Kinsmen Club and The Daily Colonist, is scheduled to start on Yates Street, between Cook and Camosun Streets. The race is open to any boy wishing to compete and valuable prizes will be awarded the winners in the different classes.

Last evening fourteen entries had been received, but officials expect at least twice that number before the big race starts. Two of the entries now in were from Up-Island cities, one from Duncan and the other from Nanaimo. Chief of Police John A. McLellan will act as official starter and will be assisted by Jack Philion and George F. Fatt.

PARADE OF ENTRANTS

The Kinsmen Boys' Band, smartly attired in new uniforms, will march from the band headquarters, Langley and Fort Streets, at 1.30 p.m. as an escort for the Soap Box Derby contestants, who will parade with their machines to the starting point on Yates Street. All those taking part in the parade are asked to meet at Langley and Fort Streets at 1.15 p.m. today. The band will be in attendance at the race.

In the evening a programme has been arranged to take place on the steps of the Parliament Buildings, commencing at 7.30 o'clock. At that time the entrants in the Derby and their cars will be on display. At 8 o'clock the Boys' Band, making their first public appearance in the new uniforms, will arrive and render several selections. This will be followed by the presentation of the various prizes and awards to the winners. A concert by the band will take place from 8.30 until 9.30 o'clock.

PUTTING UP PRICES

CHICAGO, June 28 (AP)—The Standard Oil Company, of Indiana, today announced it would advance its prices to dealers and consumers ½ cent a gallon on gasoline, lubricating oil and grease July 1, due to a like increase in Federal tax on these products scheduled for that date. The present Federal tax on gasoline is 1 cent a gallon and on lubricating oil and grease 4 cents a gallon.

ISLAND UNIT GETTING MEN

Northern Areas Send Further Drafts for Canadian Scottish Regiment

More drafts of recruits from northern parts of Vancouver Island helped materially yesterday to swell the ranks of the 1st Battalion, The Canadian Scottish Regiment, rapidly mobilizing here for overseas service, and indications now are that the battalion will soon be brought up to full strength.

Recruiting campaigns in Up-Island centres are bringing splendid results. As an illustration of the enthusiasm that has been aroused north of Victoria, it is reported that the operations of one big industrial plant were temporarily held up due to the fact that one entire shift went to the recruiting office and enlisted in a body.

The Alberni, which already had made substantial contributions to the strength of The Canadian Scottish, sent another draft of twenty-seven new recruits to Victoria yesterday. Four men who had enlisted in Vancouver for service in the Scottish also arrived here yesterday. Recruiting for the Scottish in Victoria was encouraging but not quite as good as it had been earlier in the week.

DISTRICT DEPOT BUSY

The District Depot at the Bay Street Armoury, where recruits are taken for all mobilizing units, has long been working to its fullest capacity, and yesterday was a particularly busy day.

Reports reaching the central organization at Work Point for general recruiting campaign throughout British Columbia showed that approximately 200 men had been attested in the province on Thursday.

A first draft of between thirty and forty recruits from Prince George, the last area recruiting depot to be organized under the provincial coverage scheme, reached Victoria yesterday, assigned to various units. These men had been traveling for several days, but at army's expense, for the system of recruiting now in force for the isolated areas in the Interior puts the recruits to no expense.

The district recruiting office daily handles an enormous letter mail, and a staff of stenographers is kept busy all day answering letters containing offers of service from men all along the Pacific Coast in Canada and the United States.

It was learned at the district office yesterday that the physical standard for skilled tradesmen recruits had been lowered materially. Details of the amended requirements will be announced shortly, a military spokesman said.

Khaki is the color scheme of the old Hotel Vancouver these days. Taken over as a central recruiting office for the Vancouver metropolitan area, it is filling a definite need, for not only does it provide all the accommodation necessary, but also it is an easy place for would-be recruits to find.

Recruits are housed and fed in the new recruiting centre while waiting to be drafted to their units. Every phase of recruiting has been brought under one roof, including the six medical boards now sitting there.

It is expected that within the next day or two all recruiting in Vancouver will be handled in the Hotel Vancouver, irrespective of the units to which the enlisted men are eventually to be attached.

HEAR TALK ON POLICE FORCE

Members of Government Printing Crafts and Social Club Hold Meeting

Commissioner T. W. S. Parsons of the British Columbia Police, was the guest speaker at the regular meeting of the Government Printing Crafts and Social Club, held recently in the lounge room of David Spencer, Ltd. In his interesting and instructive address Commissioner Parsons spoke of the work of the police force throughout the province and the extra responsibilities entailed during war days, and emphasized the point that every citizen must be on guard and share responsibilities during the critical days which are ahead of us.

BUSINESS SESSION

Charles F. Banfield, the King's Printer, introduced the speaker and G. S. Carr moved the vote of thanks. Preceding the address a short business session was held which was presided over by Donald McDiarmid, the president, who was also chairman for the evening. An interesting musical programme was provided by the eight-piece orchestra, it being the first appearance of the club orchestra. Solo items were played by Ike Culross, bassoon, and Jim Bow, cornetist, with Reginald Mylrea at the piano. Harry LeFevre entertained the audience with dramatic numbers, which were much enjoyed.

BIRTHDAY SUPPER

At the conclusion of the programme the members and guests adjourned to the dining-room, where a special birthday supper was served, it being the fifth anniversary of the club. D. McDiarmid presided and Mr. Banfield cut the cake and congratulated the club on reaching its fifth anniversary. Miss Lillian Parfitt, who has been secretary of the club since its inauguration, was presented with a corsage bouquet and a handsome table mirror, a token of appreciation from the club, the presentation being made by Mr. Banfield. During the evening contest prizes were drawn, the winners being Mrs. Frank Humphrey, Miss Eileen Moore and Jack Gorie, and consolation prizes were won by Mrs. R. Mylrea and I. Culross. The evening was brought to a close with the singing of the National Anthem.

PICTURE INDUSTRY TO STAGE CAMPAIGN

The Canadian motion picture industry has volunteered its service to the Dominion Government, mobilizing its forces from coast to coast in the Dominion on a "Win the War Campaign" under the chairmanship of N. L. Nathanson.

The industry's "Win the War Campaign" will commence on Dominion Day, July 1, when the sale of war savings stamps will be introduced in Canadian theatres. The free show, to which admission will be the purchase of war savings certificates, will be held on Monday, July 15, at 8.30 p.m.

No Matter How Small Your Vacation Budget Include an...
RCA Victor RADIO in your Holiday Plan
● This year of all years, you will want radio with you wherever you go. So take along a new RCA Victor "vacation radio".
The DUETTE — Electric or battery operation; light in weight, short wave, too
The NIPPERETTE — The ideal battery radio for your summer home off the power lines; fine performance, low battery drain, complete with batteries
GLOBE TROTTER — Excellent short wave reception in a cabinet of outstanding beauty, many advanced features
Have Your Own Concerts on VICTOR RECORDS
Take along your own favourite personal music on Victor Records and a new portable RCA Victrola Model P-91 right.
Fletcher Bros. VICTORIA LTD. 1130 DOUGLAS STREET

Chenille Bedspreads
NEW SPRING SHIPMENT
A Large Choice of Colors and Designs
From $4.75 to $15.75
Champion's, Ltd.
727 FORT STREET

MALAHAT GREEN SLABWOOD
12-INCH LENGTHS Per Cord $3.75
J. E. PAINTER & SONS
617 CORMORANT ST. PHONE G 3541

Prize Winners

At Gordon Head Red Cross Fete

2728	9110	1555
4153	2895	3513
11462	1219	969
3813	3943	7878
1524	664	1424
3803	1853	4540
6430	695	3663
10946	3649	1613
5418	8820	6465
1345	5450	7128
7582	11263	3679
1170	775	8902
11		1610

Prizes may be picked up at "Strangewood," Marine Drive, Gordon Head.

ALL SAFE

A very correct and dignified lady came upon a number of boys bathing in a pond clad only in their birthday suits. She was horrified.

"Little boys," she called out to them, "isn't it against the law to bathe here without clothes on?"

"Oh, aye," replied one freckled urchin, "but it's a'richt. Jock's faither's a policeman, so you can come in."

TOUGH STUFF

Antique Dealer: "May I help you, madam?"

Mother of Growing Family: "Yes, I'm looking for an Italian table of the resistance period."

SPECIAL
Three Excellent Building Lots, Davidson and Boleskine, each 60 x 120. Taxes $10.00. Price for the three $400
Seven Room House, full plumbing, no basement, with two full size lots in fruit trees and berries, for sale at $1,500, or will exchange for Four Room Bungalow, Gorge District or Burnside. Will pay some cash for suitable trade, Saanich, within two mile circle.
2½ Acres, corner of Glanford and Mann Street (4 miles). Good land, cleared and fenced, city water handy. Price $500
Inquire: J. ARTHUR WILD, 1207 Douglas Street (Scollard)

GRAY LINE
EXCURSION TO HATLEY PARK
SUNDAY, JUNE 30
Under Auspices of Florence Nightingale Chapter, I.O.D.E.
Coaches Leave Gray Line Office, 756 Yates Street, at 10.30 A.M., Return 2.30 P.M., and 2:00 P.M., Return 5.30 P.M.
Fare 50c Return
Reserve Seats Early Phone G 4151

For Fire and Automobile Insurance, Rentals and Real Estate, Consult
ELSIE B. RICHARDS
Suite 7, Metropolitan Building, Opposite Postoffice
PHONE EMPIRE 7722

This advertisement is not published or displayed by the Liquor Control Board or by the Government of British Columbia

Women's Organizations and Activities

St. Joseph's Senior L.A. Gives $2200 to Hospital

Mrs. F. J. Sehl Succeeded by Mrs. Llewellyn Jones As President—Sewing Report Shows 88,155 Pieces Finished—Presentations and Tea

Mrs. Llewellyn Jones was elected by acclamation as president of the Senior Ladies' Auxiliary to St. Joseph's Hospital at the annual meeting held yesterday afternoon in the Nurses' Home succeeding Mrs. Frank J. Sehl, who has held the office for eighteen years.

Other officers named were: Mrs. Frank Doherty, vice-president; Mrs. A. Creet, secretary, succeeding Mrs. William McManus, who has held the office for the past six years; Mrs. J. S. Akins, treasurer, succeeding Mrs. Walter Fraser, who has been treasurer for nineteen years; Mesdames M. Briggs, Dixon, Criddle, B. Hall and Byrom, councillors; Mrs. Dickenson, sewing convener, and Mrs. E. Hornsby, tea convener.

Receipts for the year, as presented to the treasurer, Mrs. Fraser, including the Community Chest donation, amounted to $2,250.15; disbursements, $1,932.50, leaving a balance in the bank of $317.65, and of this balance $300 was unanimously voted to Mother Superior for the needs of the hospital. Including the final donation of $300 voted at the meeting yesterday, a total of $2,200 was donated to the hospital during the year for its many needs. Money was raised through the annual bazaar which realized the sum of $679.64, and the donation from the Community Chest was $1,300.

SEWING REPORT

Mrs. Llewellyn Jones as sewing convener reported in detail the making of 4,272 articles and 83,983 sponges. Appreciation was expressed to Mrs. Dickenson for her splendid assistance with the sewing and to Mrs. Leeman for sewing done at home, and to Mesdames Bryant, Masterson, Creet, Brady, Byrom, Janoski and Gilbert Fraser for sponges made at home.

Mrs. Sehl, in giving her final report as president of the auxiliary, emphasized the great need for the services of every able-bodied man and woman in assisting in the endeavor to alleviate some of the stressing existing conditions. She remarked on the eighty-fourth birthday of Mrs. C. A. Cabin, one of the oldest members of the auxiliary, which was celebrated last Wednesday.

A letter was read from Sister Mary Alfreda, superior of the hospital, thanking the members for their unstinted services as well as the generous financial help rendered to the hospital during past years. She outlined how the money had been spent, the major part of which was used to procure linen and other hospital requirements.

PRESENTATIONS

The retiring officers, Mrs. Sehl, Mrs. McManus and Mrs. Fraser, each were presented with a cup and saucer and corsage bouquet. All the workers received corsage bouquets in appreciation of their services. Tea was served in the auditorium by the sisters of the hospital, and the tables were artistically decorated with Summer flowers. With the corsage bouquets worn by the members, the room presented a gay appearance.

Mrs. Blair Reid was thanked for convening the tea arrangements for the Friday meetings during the year and also for a gift of a decorated cake at the annual tea. Mrs. Jones, as new president, thanked the sisters for the tea and expressed the wish that all the members would meet again in September after a pleasant Summer recess.

Comforts for Men Overseas Leave Depot

The Victoria Depot of the Royal Naval War Comforts Committee recently sent the first large packing case, weighing over 100 pounds, of woollies to the London headquarters of the Missions to Seamen. Previous to this parcels of about eight pounds have been sent at a high rate of postage. The C.P.R. has kindly arranged to forward this case of comforts for minesweepers free of cost to London to the society of which the Earl of Athlone is president. The case contained a total of 660 articles, comprising wristlets, mitts, gloves, socks, seaboot stockings, half mitts, rifle mitts, scarves, helmets, caps and sleeveless sweaters.

The crews of minesweepers and those of ships of His Majesty's merchant navy come to the institutes of the Missions to Seamen wet through or after having lost their ship and kit by mine or torpedo, and require a complete outfit. The chaplains report that the demand is insatiable and the society deals with these comforts by the lorry-load.

In the monthly magazine of the above society are many accounts of the issue, and the appreciation of the issues to crews of these woollies. A second case is being filled with the articles made up in bundles of ten and will be sent off as soon as completed. Several letters of thanks have been received from the headquarters of the Missions to Seamen in London.

Over $3500 Raised for War Plane

VANCOUVER, June 28 (CP).—British Columbia members of the I.O.D.E. have raised more than $3,500 as their share of the $100,000 being raised by the order throughout Canada to buy a bombing plane.

Increases to the provincial fund were expected by officials of the organization here as returns from Vancouver Island points have yet to arrive.

ENGAGEMENTS

MACMURCHIE—LAMBRICK

Mr. and Mrs. A. G. Lambrick, Gordon Head, announce the engagement of their younger daughter, Sylvia, to Mr. Robert Wallace Macmurchie, younger son of Mr. and Mrs. J. D. C. Macmurchie, 2404 Cook Street. The wedding will take place early in July.

Clubs—Societies

Alexandra Lodge

The installation of officers of Lodge Princess Alexandra No. 18, Daughters of England, took place recently with Mrs. F. Howe presiding. Officers installed were Mrs. F. G. Bridges, district deputy; Miss M. Vincent, third guide; Mrs. Fretwell, fourth guide, and Mrs. A. McVie, auditor. Mrs. Fretwell was added to the advisory committee. Arrangements were made for a tea to be held at the home of Mrs. McVie, 922 Lyall Street, on Wednesday, July 17, also a garden party at the home of Mrs. Baker, 3720 Craigmillar Road, on Wednesday, August 14. The sum of $200 was voted for war bonds, and a blanket fund was started for the Red Cross. Mrs. L. Bridges offered her home for a provision shower in connection with the tea rooms at the Provincial Exhibition, the date to be announced later. The next meeting of the lodge will be held on Thursday, July 18, at 8 p.m.

• • •

Navy League W.A.

A sum of money was voted by the Navy League W.A. at its meeting yesterday afternoon for the Rainbow Sea Cadet outing to be held at Sooke River Flats early next month. Mrs. R. Shanks, the president, conducted the meeting, and final plans were made for the tea to be held at her home, 1041 Holmes Street, on July 10. The members stood in silence in memory of Canadian sailors who lost their lives aboard H.M.C.S. Fraser.

• • •

Weavers' Guild

At the meeting of the Victoria Hand Weavers' Guild, held earlier this week, it was decided that no meetings be held during July and August. A belt competition was announced for the September meeting. Mrs. A. Morris was appointed to the executive.

• • •

Guild of Health

A meeting of the Guild of Health will be held on Monday, July 8, at 8 p.m., in St. Matthias' Hall, Richmond Road. Rev. T. E. Rowe, D.D., will give an address on "The Need of the Hour."

• • •

Soroptimist Club

The regular meeting of the Soroptimist Club will take place at 8 o'clock on Tuesday evening, July 2, at the home of Mrs. R. E. Greenslade, 2174 Cadboro Bay Road.

Revellers' Dance Attracts Crowd

A large crowd wended its way to the Crystal Garden last night to attend the Victoria Revellers Canadian Rugby Football Club dance.

The dance was arranged by the club members in an effort to raise additional funds for the football team, which made such a brilliant showing in the Big Four League last season.

Attending the affair was the manager, Mr. Ted Scroggs; the head coach, Mr. George Deacon, and Mr. Jimmie Smith, the line coach. The players were seen wearing their new zipper jackets at the dance.

Featured entertainment during the evening was the jitterbug dance teams of the V.H.S. Alumni Association. Those performing in the swing music were Waveney Bishop and Douglas Hill-Tout; Marcia Beach and Jack Valo; Thelma Myers and Bob Luxton and Pat Sommer and Donald Hughes.

The committee handling the dance included Messrs. Wilfred Sturrock, chairman, Ted Scroggs and Jimmie Smith. A six-piece orchestra supplied the music until 1 a.m.

RED CROSS

SHIRLEY UNIT

The first meeting of the newly-organized unit of the Red Cross here was held at the home of Mrs. W. J. Shannon, on Wednesday afternoon, with a good attendance. The officers, elected were: Mrs. H. T. Anderson, president; Mrs. E. Robinson, secretary-treasurer; Mrs. W. J. Milligan, convener. Parcels of sewing were distributed amongst the members. Mrs. H. J. Vogel gave a most interesting talk about the work done during the Great War by a chapter of the I.O.D.E. formed in the district at that time, of which she was regent. Funds were raised for supplying the men overseas with cigarettes and socks, and many entertainments were given. The members raised canaries, which were put up for auction, and many other interesting things were done and hundreds of dollars collected. The secretary was Mrs. T. Milligan, who left the district many years ago, but happened to be on a visit here this week from San Francisco and was present at the meeting. At the silver which followed Mrs. T. Milligan presided and the sum of $5.90 was collected. This sum was augmented by the sale of several baskets of cherries donated by the president. The unit accepted the kind invitation of Mrs. W. H. Anderson to hold the next meeting at her home, on the fourth Wednesday of the month, July 24. Votes of thanks were passed to the hostess and the speaker.

MOUNT TOLMIE UNIT

Mrs. C. F. Dawson, convener of the Mount Tolmie Red Cross Unit, is in receipt of a cheque for $8 from the pupils of the Cedar Hill School. This sum had been allocated for the annual picnic sports prizes, but the pupils wished to forego the prizes and make this much appreciated gift to the blanket fund of the Red Cross.

Queen Visits the Wounded

These British Soldiers, Wounded While on Active Service in France, Gave a Warm Welcome to Her Majesty the Queen When She Traveled to the Hospital "Somewhere in England" to See Them.

Y.P.S. NEWS

COUNCIL

All members of United Church Young People's Societies are invited to the Y. P. Council beach party on Wednesday, July 3, at Cordova Bay, meeting at McMorran's at 8 p.m. The Belmont Society will be in charge of the programme. Presidents are asked to report to Mona Emery, E 7966, the number of members who will attend from their respective societies, not later than Tuesday night.

ESQUIMALT C.Y.O.

The annual election of the Esquimalt C.Y.O. took place recently at the home of the retiring president, Miss Nellie Worth. The election resulted as follows: Mr. Fred Allen, president; Mr. J. White, vice-president; Miss Antoinette Sparrow, secretary; Mr. Charles Bicknell, treasurer; Misses Nancy Malloy, Betty O'Leary, Margaret Harris and Helen McDonald, executive members. Plans were made for a Communion breakfast for Sunday, July 21. It was reported that plans are progressing for the opening of the K. of C. Army Hut, which will be in charge of the Esquimalt C.Y.O. and will be open to all members of the forces. The official opening of the hut will be announced later.

Slim-Waisted Afternoon Dress

By ANNE ADAMS

Pattern 4467

ALL the charm, poise and finished beauty of womanhood is expressed by Anne Adams in Pattern 4467—a dress that will give you dreamed-of slenderness. That wide waistband, pointed in front, seems to whittle down your waist-size. And the gently flared skirt has slimming front and back panels. Decorative gathers at either side of the attractive sweetheart neckline may be held by clips or by perky bows drawn through the eyelets. More gathers at the short or three-quarter sleeves give a dress-up effect. A whiff of crisp ruffling at the neck and sleeves looks most refreshing. Let the Sewing Instructor steer your needle course to a quick finish!

Pattern 4467 is available in women's sizes 34, 36, 38, 40, 42, 44, 46 and 48. Size 36 takes 3⅝ yards 39-inch fabric and 2⅛ yards ruffling.

Send twenty cents (20c) in coins for this Anne Adams pattern. Write plainly size, name, address and style number.

Send your order to The Daily Colonist, Pattern Department, Victoria, B.C.

Weddings

ANDERSON—LEWIS

Mr. and Mrs. C. Lewis, 1420 Camosun Street, announce the marriage of their second daughter, Dora, to Mr. Jack Anderson, youngest son of the late Mr. Anderson and Mrs. H. R. Jackson, 666 Twelfth Avenue West, Vancouver, which took place earlier this month in St. Thomas, Ont.

LOCKWOOD—McILMOYL

The marriage of Miss Pearl Gene McIlmoyl, Victoria, younger daughter of Mr. and Mrs. R. S. McIlmoyl, Vancouver, and Mr. Reese Lockwood, Richards, Sask., youngest son of Mr. and Mrs. Vincent Lockwood, Illinois, took place quietly on Wednesday evening at 9 o'clock in St. Barnabas' Church, with Rev. F. Comley officiating. The bride and groom were attended by Mr. and Mrs. D. L. Carlow, brother-in-law and sister of the bride, who wore a royal blue suit with white accessories and a white picture hat and corsage bouquet of rosebuds and lily of the valley. Mrs. Carlow wore a dark tweed suit with blue sweater and black accessories, and a corsage bouquet of pink carnations and blue iris. Mr. and Mrs. Lockwood will make their home in Victoria.

I.O.D.E. Activities

Gonzales Chapter

The regular meeting of Gonzales Chapter, I.O.D.E., will take place at headquarters at 10:30 a.m. on Tuesday.

SCHOOL PICNIC

The Metchosin School annual picnic was held at Witty's Beach on Tuesday afternoon. This year prize money collected was given to the I.O.D.E. bomber fund, other prizes having been provided for sports events. A mixed softball game between Happy Valley and Metchosin resulted in a win for the Happy Valley team.

PARISH GARDEN FETE

St. Saviour's Parish will hold its annual garden party on Wednesday at the home of Mr. and Mrs. George McTavish, 733 Lampson Street. Archdeacon Robert Connell will open the affair at 3 p.m.

Witty Kitty

The mentally sketchy girl-friend says it's very flattering when a man follows a girl with his eyes—but more to the point when it's his legs that follow.

Officers of the Orange Order Were Elected

VANCOUVER, June 28 (CP).—Mrs. J. L. Weatherby, Moncton, N.B., was named for the second consecutive year grand mistress of the Grand Lodge of Ladies' Orange Benevolent Association of British America which closed its annual convention here last night.

Other officers include: Mrs. N. R. Adams, Wapella, Sask., past grand mistress; Mrs. H. M. Edgar, Calgary, deputy grand mistress; Mrs. L. Morgan, Toronto, junior deputy grand mistress; Mrs. M. H. Fowler, Vancouver, grand chaplain; Mrs. Alma McIntyre, Ridgedale, Sask., grand secretary; Miss A. L. Grier, Burritt's Rapids, Ont., deputy grand secretary; Miss Mary Stewart, Hamilton, Ont., grand treasurer; Mrs. E. M. Wylie, Winnipeg, deputy grand treasurer; Mrs. M. Scott, Toronto, grand director of ceremonies; Mrs. A. Afflick, Charlettetown, P.E.I., grand lecturer; Mrs. E. Erskine, Verdun, Que., deputy grand lecturer, and Mrs. L. Roe, Toronto, grand junior director.

Nurses Make Substantial Contribution

CALGARY, June 28 (CP).—Three surgical units, costing approximately $4,500 and consisting of complete operating room equipment, will be given the Canadian Government by the Canadian Nurses' Association, it was decided at this afternoon's session of the C.N.A. convention, when the association's war effort came up for discussion.

In addition, members voted that for the duration of the war surplus funds will be put into war bonds.

The convention is sending a letter to Prime Minister Mackenzie King, reiterating the pledge of loyalty and service made by the president, Miss Grace M. Fairley, Vancouver, in December.

The letter states that, as an organization, the Canadian nurses stand ready to respond to any call for home or overseas service, for health or nursing service in Canada with refugees, or any other need which may arise.

The association is to proceed with securing information and plan for teaching air raid precautions.

What Today Means

"CANCER"

If June 29 is your birthday, the best hours for you on this date are from 10 a.m. until noon, from 2 to 4 p.m. and from 8 to 10 p.m. The danger periods are from 8 to 10 a.m., from 6 to 8 p.m. and from 10 p.m. until midnight.

Today it will be just as easy for you to be accommodating as not and by being so you may make a friend who will be in a position to reciprocate in a very advantageous manner. Little kindnesses will mean a great deal today and, like bread cast upon the waters, are likely to be returned manifold. Make up your mind to lay aside all worries over the week-end, for if you want them to harass you it will be easy enough to take hold of them on Monday—and by then you may discover that they are largely imaginary, or much easier to carry. It will pay to conserve your energies today and tomorrow, so use common sense and do not try to crowd into two days the activities that ought to be spread over several. Be an optimist today, especially if you are talking with anyone who appears to be depressed, for by your looking on the bright side of things you can influence others to do likewise. Married and engaged couples, as well as sweethearts must be considerate in their requests today, if resentment is not to be aroused.

If a woman and June 29 is your birthday, get into the habit of thinking fast and making quick decisions if you are a business woman and expect to meet with success. Loyalty can only have the quality of endurance if it is reciprocated by those who expect and receive it, so give yours unstintingly to those who serve you faithfully. Your future seems to be closely interwoven with someone else's whose love is very precious to you. Among the fields of activity in which you might garner a great deal of material gain are those of the concert, dramatic, or vocal artists, the playwrights, fiction writers, as well as some commercial ventures requiring a high degree of efficiency. Your matrimonial prospects appear to be unusually good.

The child born on June 29 has frequently dexterous hands, a musical ear, and a decided flare for an artistic or mechanical line of activity.

If a man and June 29 is your natal day, through honest endeavor high principles and lofty aspirations your ambitions may be realized. Law, engineering, promotion, aviation, medicine, theology, art, agriculture or some scientific line of work, may give you the opportunity to win fame and fortune.

(Released by The Bell Syndicate, Inc.)

Women's Institutes

LUXTON—HAPPY VALLEY

The monthly meeting of the Luxton - Happy Valley Institute will be held at Luxton Hall on Tuesday at 8 p.m., when final arrangements for the flower show to be held at Luxton Hall on July 10, will be made.

SOUNDS LIKE HITLER

It has been estimated that there are ten main causes of unprovoked aggression, chief among them being the conviction that one can lick the other fellow.

JULY CLEARANCE SALE
Buy Now at the Lowest Prices
A. K. LOVE, LTD.
708 View Street — Up From Douglas

See Friday's Colonist for
BIG FOOD VALUES
SAFEWAY
4 STORES TO SERVE YOU

JULY SALE
SUMMER STRAWS
All Greatly Reduced
Minnie Beveridge Millinery
778 FORT ST.

MESSAGE from MINNIS to fellow Merchants
It's the business of every one of us to help the visitor and tourist "within our gates" to the fullest enjoyment of their stay in Victoria. At Terry's we've added a very complete Tourist Information Bureau, and we invite YOU to invite inquirers to take advantage of this free service. And for many other reasons it's a helpful thing to TELL TOURISTS ABOUT
TERRYS
VICTORIA'S OWN DEPT. DRUG STORE

July Clearance OF Quality Shoes
NOW IN FULL SWING!
Wm. Cuthbert & Co.
"The Home of Quality Footwear and Service"
1708 Douglas Street — Phone G 6111

Fine Selection of
BREAKFAST ROOM SUITES
Many Different Designs
Prices from $17.50 to $75.00
Home Furniture Co.
825 FORT ST. — PHONE E 9021
Just Above Blanshard St.

BUY YOUR FUR COAT NOW!
Act now before prices rise. A deposit will hold your selection
Foster's Fur Store
752 YATES ST.

A Care Free Vacation . . . If you have PARADOL in the handbag

Girls and women who know and use Paradol do not need to worry about the calendar. You need not miss a single engagement if you have Paradol with you to bring quick relief from headache, pain, and a fevered condition.

Many girls hesitate to use a relief for pain because they fear disagreeable after effects or upsetting of digestion. This does not apply when you use Dr. Chase's Paradol. This is one of the ways in which Paradol is entirely different from other treatments.

Vacation life with exposure to cold and dampness often brings on a touch of rheumatic pains, backache or neuritis. Any such pains or aches are soon relieved by the use of Dr. Chase's Paradol.

So be sure to take Dr. Chase's Paradol with you on your vacation.

DR. CHASE'S PARADOL

THE INVITATION
Sets the Tone of the Wedding

There must be no flaw in the appearance of the invitation or wedding announcement. It must carry the stamp of distinctive good taste, correct in every detail. You can rely upon our experience and the resources of our complete equipment to give you the perfection you demand.

82 YEARS' EXPERIENCE IN QUALITY PRINTING . . . IT'S YOURS TO USE

THE COLONIST
COMMERCIAL DEPARTMENTS
1211 BROAD STREET

Social Activities and Notes of Personal Interest

Social and Personal

Shower for Bride

In honor of Mr. and Mrs. Stanley Ralph, who were married recently, the Douglas Street Baptist Church and the B.Y.P.U. entertained in the Sunday school room of the church on Tuesday. A miscellaneous shower was arranged for Mrs. Ralph, who before her marriage was Miss Margaret McKinnon, the gifts being concealed in a basket decorated with white and pink streamers. The room was effectively decorated with bluebells, orange blossoms and spiraea. The supper table was covered with a white cloth and centred with pink roses, white carnations and maidenhair fern. Upon their arrival, the bride and groom were escorted to chairs decorated with white and pink bows, and the bride was presented with a corsage bouquet of roses and maidenhair fern.

• • •

Cocktail Party

Miss Aileen Tweed and Miss Nan Hutton entertained at a cocktail party yesterday in honor of Miss Patricia Cattroll, a bride-to-be, at 1001 Craigdarroch Road, the affair taking place in the lovely sunken garden. Miss Cattroll was presented with a pretty corsage bouquet of rosebuds and gardenias. The guests were Nursing Sister Cavanaugh, Mesdames Frank Warring, Hal Winterburn, Jack Child, Harry Elwood, Richards, Jack Cuzner, Andy McKellar, Ian Barton, I. Eastick, Misses Ida Adams, Mary Lou Ross, Ella Dryden, Ruth Ransome, Muriel Richards, Joan Paitson, Daphne Covernton (Vancouver), Helen Parker, Margaret Vantreight, Kay William (Vancouver), Margaret Adam, Doreen Cattroll, Gladys Bailey and Lorraine Wynn.

• • •

Gifts in Model House

Miss Betsy Sharp, a July bride-to-be, was the guest of honor at a miscellaneous shower given by Miss Rae Kirkendale and Mrs. David Kirkendale, at the home of the latter, on Tuesday evening. On her arrival the bride-to-be was presented with a corsage bouquet of gardenias by Miss Joyce Bailey and later received the gifts in a miniature house. Games were played and supper was served from a lace-covered table centred with pink snapdragons and lighted by pink tapers. The guests included Mesdames P. Sharp, G. Townsend, R. Wall, J. Chapman, G. Kirkendale Sr., J. D. Brown, G. Kirkendale, Jr. T. Bailey, Misses Anne Sharp, Joyce Bailey, Margaret Freeman and Jane Burtholme.

• • •

Entertains Club

Mrs. J. O. Cameron entertained members of the Comitas Club and their friends at her home on Moss Street Wednesday evening. Games were enjoyed and prizes were presented to Mrs. H. Johns and Miss Mary Attree. The hostess presided over the tea and coffee urns at the prettily appointed table. Those present were Mrs. R. C. Newby, Mrs. H. Johns; Misses Pat Holden, Isabel Routledge, Margaret Cargill, Mary Attree (Regina), Alison Andrus, Kitty Cave, Louise Ormond, Verna Beck and Barbara Leigh.

• • •

Leave for Vancouver

Mr. and Mrs. D. Muir, 1695 Foul Bay Road, left last night for Vancouver to spend the holiday week-end.

• • •

Leaves for Oliver

Miss D. Brown, Oliver, has left for home after a visit to her uncle and aunt, Mr. and Mrs. E. Banner, Shirley.

• • •

At Summer Home

Mr. and Mrs. Waugh, Seattle, are spending a few months at their Summer home at Shirley, B.C.

• • •

Visiting Friends

The Misses Patricia and Mona Walsh, Moss Street, have gone to Seattle to spend a few days visiting Mr. and Mrs. M. Oliver.

• • •

Left for Comox

Mrs. David Donald, The Angela, has gone to Comox for the Summer.

Y.W.C.A. Dance Is Arranged at Crystal Garden

The next in the series of Summer dances, sponsored by the Y.W.C.A., will be held at the Crystal Garden on Tuesday night from 9 to 12 o'clock.

The arrangements are in the hands of a committee convened by Mrs. Ross Crane. Others assisting are Mrs. John Parnell, Mrs. E. I. W. Jardine and Miss Sara Spencer.

Novelty dances and prizes will be included in the programme arranged by Miss Lorna Wilson, and Mr. Jim McCague will again assist as master of ceremonies. Miss Doris McBain has consented to contribute special piano numbers during the intermission. Ticket and door arrangements are in the hands of Miss Lila Crowther, another member of the Senior Girls' Club department.

During the evening a buffet supper will be served by members of the girls' work committee.

Musical Recital Held on Thursday

A team competition in scales was the novel feature of a recital held last Thursday at 2465 Epworth Street. The winning team consisted of David Cook (captain), Marianne Browne and Patsy Richardson. Those taking part in the remainder of the programme were Betty and Marianne Browne, Jean Clayards, David and Peggy Cook, Pat Gibbs, Margaret Marshall, Noreen, Kathleen and Lois Nairne, Patsy Richardson, Margie Smith and Myraid Wallace. Peggy Cook won the honor roll, K. Nairne taking second place. N. and K. Nairne also contributed a mandolin selection, which was greatly enjoyed.

"SEVENTH HEAVEN"

Figurative for supreme happiness, "seventh heaven," which was used as the name of a famous popular play, is rooted in the religious conceptions of thousands of years ago.

The allusion is to the ancient beliefs of the Cabalist wing of the traditional Jews and Mohammedans in a plurality of heavens, with the seventh as their summit.

The Cabalists span fine theories about each heaven, how one rose in joy above the other, culminating in the seventh, zenith of bliss, the abode of God and domicile of the highest ranking angels of them all.

(Released by The Bell Syndicate, Inc.)

Bride to Make Home At Ocean Falls

—Photo by Campbell Studio.

MRS. FREDERICK BENNET

NEE Waite, who was married at the home of her parents on Tuesday. Mr. and Mrs. Bennet will make their home at Ocean Falls, B.C.

Music Pupils Much Enjoyed

Pupils of Mr. and Mrs. Ernest Semple appeared last night in a programme of violin and pianoforte music. About thirty took part in the concert, which was presented at the Victoria Truth Centre for an audience that filled the auditorium.

Featured items were the violin ensembles, with Ursula Hills and Evelyn Pepper at the piano. The numbers played by this group were a valse from "Romeo and Juliet" (Gounod), and the Lustspiel Overture by Keler-Bela. The audience was also especially enthusiastic about the violin quartette, with piano accompaniment, which played Dvorak's "Humoresque," all the players being Chinese students. Their fine ear, good memorization and sensitive technique were quickly noted. A trio caprice, for three violins and piano, was conspicuous for the outstanding work of the players. Etta Norman was at the piano. Another trio, composed of two violins and piano, played Ochs' "Heart's Desire."

A much-enjoyed guest artist was Ailsa Braidwood, a former Victoria girl who is now a student at Toronto University. She played a duet with her teacher, Mrs. Semple. Another pianoforte duet was that which opened the programme. Thelma Whyte and Mrs. Semple being the performers.

Taking part in the programme were: Piano solos, Jean Macmillan, Anne Buckle, Rita Quan, Louise Quan, Alan Buckle, Lila Chow, Thelma Whyte, Kathleen Wilkinson, May Hope, Etta Norman, Grace Lee, Evelyn Pepper and Ursula Hills; piano duet, Louise Quan and Violet Chow; violin solos, Malcolm Gardiner, Lona Hawthornthwaite, Joan Cross, Jessie Kingscote, Terry Shaw, Jacqueline Line, Alice Gee, Joan Louie, John Bong, Allan Anderson, Philip Chan and Ed Veach.

THANKS WORKERS IN AIRCRAFT FACTORIES

LONDON, June 28 (CP).—Lord Beaverbrook, Minister for Aircraft Production, tonight said: "Thanks, a thousand times thanks" to aircraft factory workers who have been laboring night and day, seven days a week, and promised them in the future a day off each week. His message posted up at aircraft plants warned: "The danger of invasion is upon us and . . . you cannot be spared from your labor for more than one day."

SMALL ERROR

The captain said, "Step in front, anyone with a knowledge of bugling."

One rough sort of cove stepped forward.

"Well," said the captain, "what do you know about bugling?"

"Eh?" he said.

"What do you know about bugling?" repeated the captain.

"All right, sir, I'll get back. I thought you said 'burgling.'"

The sergeant really lost his hair with the latest recruit, but the more the sergeant stormed and raved the more bluntly unconcerned was the rookie.

"Doesn't anything I say make the slightest difference to you" blasted the sergeant.

"No," calmly returned the cool one. "You see, in civil life I'm a football referee—I'm used to it."

RUSSIAN BALLET SCHOOL DANCES

Royal Victoria Packed for Dorothy Wilson's "Footlight Frolics"

Victoria's reputation as a centre of good dancing talent was again justified last night with the presentation, at the Royal Victoria Theatre, of a delightful programme by pupils of the Russian Ballet School trained under the personal supervision of Dorothy Wilson and Wynne Shaw, and of the June Roper School of Dancing in Vancouver, under the supervision of June Roper and Dorothy Wilson.

The theatre was filled with an enthusiastic audience. Enjoyment of the frequently exquisite dancing of soloists and ensembles was heightened by the beauty of the staging, costumes and lighting effects. Particularly noteworthy in these respects were "The Clockshop" and the closing ballet, "Orientale Fantasie," which were on a professionally elaborate scale and evoked clamorous applause the moment the curtain went up.

The former, with choreography by Dorothy Wilson, represented an eighteenth century clockshop, in which a smocked apprentice was discovered amusing himself by playing with the porcelain figures on the china timepieces. As he touched them the dainty forms came to life, left their places and danced for him — Bluebird, Dutch, Venetian, French, Hungarian, Basque, Dresden and Directoire figures. A lovely young ballerina, Annette DesBrisay; the French and Dresden figures, Shirley Gunn and Christine Humble, and the saucy pierrot and pierrette, Doria de Mellin and Agnes Richards, were particular favorites with the audience in this charmingly imaginative and sensitively executed number.

PROFESSIONAL WORK

Some of Vancouver's young professional and near-professional dancers were seen in the "Orientale Fantasie, the choreography of which was by June Roper and Dorothy Wilson. Setting and costuming were exotic, and the dancers had a sinuous light grace which made the ballet highly fascinating. An Eastern prince surrounded by his harem, dancing slaves, Nubian guards, Oriental merchants, proved a strong foil to the English girl, her Occidental fiancee, and the members of the Foreign Legion who came to their rescue. The character of the dancing was sharply contrasted. Soloists were Duncan McGillivray, June Park, Verity Sweeney, Margaret St. Clair, Peggy Poole, Molly Findlay and Bill Corey.

Another of the ballets, with choreography by Wynne Shaw, was "The Match Girl's Dream," where Lorraine Stocker played the title role, supported by some delightful young Victoria dancers. Among more advanced dancers conspicuously fine work was done by Robert Lindgren in the Bach "Variantes," first in the deftly-executed pas de trois, "Minuet," with Maude Renwick and Erminie Webber, and later in the "Adage" with nine girls.

The first part of the programme introduced the smaller children in "Pussy Pranks." There were Highland dancers, a "La Jota," with Elaine Harte as the much-applauded singer; "A Little Bit of Holland", a tap dance, "Tophats and Canes"; "Black and White Rhythms," and one of the most clamorously applauded numbers, "Beach Babies," presented with faultless rhythm by two of the youngest children, Ann Murphy and Murray McIntosh. Other details were "Moods From Chopin," "Sunshine and Showers" and "Dainty Misses."

An orchestra under the direction of William F. Tickle supplied the music, scenery was by Reg Bullock, and costumes for the Bach, Clockshop and Oriental Ballets were by Stuart McKay, Vancouver.

SUNDAY SCHOOL PRIZES AWARDED

Members of St. John's Sunday School Receive Diplomas at Annual Ceremony

At the annual prize giving of St. John's Sunday School, held on Wednesday in the church auditorium, the silver shield, donated by R. H. B. Ker and awarded yearly to the class having the highest average attendance, was won by Class 1B. The best boy and girl in each class were presented with prizes of Bibles and prayer books.

C. S. Hawkins, superintendent of the Sunday school, in a short address, voiced his appreciation of the splendid work being done by the teachers. This work, he said, had been a great factor in maintaining the high average attendance of 82 per cent for the entire year.

At the conclusion of the presentations, which were made by the rector, Rev. Canon Chadwick, a pageant, "Canada," was given by students, under the direction of Miss Madge Randall.

LOGGER INJURED

NANAIMO, June 28. — William Willgress, thirty, Nanaimo, received severe back and hip injuries today when loading logs on a truck at the Beban logging camp on Gabriola Island. He was taken to Nanaimo Hospital.

Lovely Roses Show Off Your Linens

Household Arts by Alice Brooks

Linens Quickly Beautified With Easy Cross Stitch

PATTERN 6608

Join these shaded rose corners on the centre of a tea cloth or cross-stitch them on scarf or towel. Pattern 6608 contains a transfer pattern of four 10¼-inch motifs and eight 2½-inch motifs; materials needed; illustrations of stitches, color schemes.

PATTERN ORDER FORM

To be used when ordering patterns. Enclose 20c, coins preferred.
To: The Daily Colonist, Victoria, B.C.
Pattern Department.
Pattern No. 6608.
Name ....
Address ....
Patterns Available by Mail Only
(All reproduction rights to this design reserved).

FORTY-FIVE PERISH WHEN FRASER LOST

Continued from Page 1

from the British Admiralty. It said:

"Please convey to officers and men of the Royal Canadian Navy Their Lordships' sympathies in the loss of H.M.C.S. Fraser.

"Their Lordships wish to take this opportunity to express their thanks to all ranks and ratings of the Royal Canadian Navy for the splendid contribution they are making to the work of His Majesty's Fleet in the common cause."

The sinking of the destroyer in the Bay of Biscay waters off the mouth of the Gironde was Canada's first naval loss since the start of the war.

The announcement from Navy Headquarters said.

LOST IN FACE OF ENEMY

"Naval Service Headquarters regrets to announce that, while engaged in the pursuance of hazardous duties off the mouth of the Gironde River, near Bordeaux, France, H.M.C.S. Fraser was lost in the face of the enemy in a collision."

Other units of the Canadian Navy are operating in European waters, but for reasons of naval secrecy the nature of the operations on which the Fraser was engaged and the employment of the other destroyers could not be disclosed. Thus, no details of the collision were given.

It was recalled, however, that a Canadian destroyer took part in the evacuation of Canadian and British diplomats from Bordeaux, the temporary capital of France, during the period when the armistice between France and Germany was being negotiated. Lieut.-Colonel George P. Vanier, Canadian Minister to France, was among those evacuated.

The Fraser was one of the six destroyers which, with the flotilla leader, Assiniboine, comprise "the fighting units of the Canadian Navy. Other destroyers are under construction at British shipyards.

The ship had a displacement of 1,355 tons and was armed with four 4.7-inch guns, seven smaller guns and eight torpedo tubes. It was one of four vessels in what was known as the "Fraser Class," the others being the St. Laurent, the Ottawa and the Restigouche. The other two Canadian destroyers are the Saguenay and the Skeena.

A casualty list issued with the announcement gave the names of forty-five men killed or missing and the injured. One of the dead was unidentified.

EXPRESSES DEEP SYMPATHY

"I should like to add on behalf of all members of this House an expression of deep sympathy to the officers and men of the Royal Canadian Navy in the loss of the Fraser," said the Prime Minister, "and also to express the very deep sympathy of this House of Commons to the relatives of the gallant men who have been lost in their country's service."

Similar sentiments were expressed by Conservative Leader Hanson; M. J. Coldwell, Acting Leader of the C.C.F. Party, and John Blackmore, New Democracy Leader.

"This is the sort of thing that Canadians may expect to happen at this time," said Mr. Hanson. "May it be a challenge to everyone of us to support our people at the front, our gallant lads in the navy, our lads in the air, and those in the army. I am sure that their example and devotion and the sacrifice they have made for Canada and the Empire will not be forgotten."

The Fraser arrived at the Esquimalt Station from England in 1937, Commodore (then Captain) V. G. Brodeur in charge. She sailed from Vancouver, in company with H.M.C.S. St. Laurent, on the night of August 31 last for duty at Halifax.

CABLE FROM HUSBAND

VANCOUVER, June 28 (CP).—Mrs. Wallace B. Creery, wife of Commander Creery of H.M.C.S. Fraser, loss of which was announced in the House of Commons today by Prime Minister Mackenzie King, said she had received a cable from her husband yesterday wishing her "Many happy returns of the day."

Commander Creery did not mention the sinking of the Fraser off Bordeaux, and his brother Leslie Creery, said: "We believe this was his way of letting us know definitely that he is safe."

Commander Creery was born in Vancouver and attended University School at Victoria.

A psychologist says he can tell all about a man by the way he walks upstairs. For instance, if he takes his boots off first, he's married.

RECOGNIZED AS FRENCH LEADER

Continued from Page 1

officers in this country to form the legion, which will be mechanized from British sources of supply.

General De Gaulle will not be recognized as head of a government. For the present at least Britain will continue diplomatic relations with Premier Petain's Administration. How long that relationship lasts remains to be seen and will depend largely on the actions of military and political leaders of the French Colonial Empire.

There was no confirmation here of reports that General Mittelhauser has announced cessation of hostilities in Syria or that General Nogues, who is in military control of the vast area between Senegal and Tunis, will resist.

There was a report here that Paul Reynaud, who fell as French Premier because he wanted to continue the fight, is on his way to North Africa through Lisbon.

The position of the French fleet still is obscure and may remain so until Prime Minister Churchill speaks in the House of Commons late next week possibly July 4.

General De Gaulle, in a French language broadcast tonight, said that the British Government's decision to recognize him as leader of free Frenchmen was of "deep significance."

He said he had decided to take under his authority "all Frenchmen living in British territory and those who might eventually come to British soil."

General De Gaulle called upon generals and officers of the High Command and Governors of the French Empire to communicate with him "so that your forces can be combined for salvation of France and French territory."

TWO SHIPS TORPEDOED

Continued from Page 1

The messages indicated the torpedoings occurred approximately 500 miles southwest of the southern coast of Eire, about 700 to 900 miles directly west of Brest, France.

Ship records, revised after changes occasioned by the war, listed the Empire Toucan as a 4,127-ton British freighter, normally carrying a crew of thirty-three. She formerly was the American Freeport Sulphur No. 5 and was built in 1920 at Kearny, N.J.

When Mosquitoes Are on the Wing

The annoyance of mosquito bites can be greatly relieved by the use of Mosquito Dope, a preparation especially made to prevent mosquitoes from biting on the skin.

Mosquitoes shun anyone using this proven preparation. Mosquito Dope is on sale for 25c at all Cunningham Drug Stores and other drug stores. (Advt.)

JUST SAY "CHARGE IT"
See Our Selection of Sports Togs and Play Suits
PLUME SHOP, LTD.
747 YATES STREET

"Kedettes"
For your Summer outings. Moccasins—Ghillie and Oxford types. Soft, cool, cottony shoes for Summer comfort. In gay colors—easily washable even on trips. Priced:
$2.25 and $2.75
MUNDAY'S
1203 DOUGLAS STREET

ON PRESENTATION!
This coupon entitles you to 10 PER CENT DISCOUNT on all merchanise
The Stork Shop
631 FORT ST., Near Broad G 2061

Take Advantage of Our SUMMER SALE
Half-Price Reductions in All Lines
Lucien Moune't
1114 BROAD STREET G 3042

WE CLEAN AND BLOCK MEN'S HATS
75c Each
Pantorium Dye Works
Of Canada
FORT at QUADRA E 7155

ELECTRIC
RANGETTES AND HOTPLATES
FOR SUMMER COOKING
B.C. ELECTRIC

MAIL BOXES
In Dull Brass and Black Finishes
At, Each, 50c, 90c, $1.80
With and Without Lock and Wire Newspaper Holders
McLennan, McFeely & Prior, Ltd.
1400 GOVERNMENT ST. Private Exchange Connecting All Depts PHONE G 1111

CHERRY SPECIAL
Local Bings
(Best Quality)
15c Per Lb.
By the Basket 65c
Delivered
SPENCER'S MAIN BASEMENT

Renew Those Furnace Pipes Now
Now Is the Time to Repair Your Furnace Pipe
Estimates Are Free
"Only Disabled Ex-Service Men Employed"
The Red + Cross Workshop
564-8 JOHNSON STREET (Just Below Government)

DOMINION DAY
HOLIDAY WEEK-END
BUS FARES
From and to All Vancouver Island Points
(Subject to Minimum)
GOOD GOING—Friday, June 28, Until Last Trip Monday, July 1
RETURNING—Any Time Before the Last Trip—Tuesday, July 2
SINGLE FARE AND ¼ FOR ROUND TRIP
DOMINION DAY EXCURSION TO
Qualicum Beach
MONDAY, JULY 1
Buses Leave Depot at 9:00 A.M.—Arrive Back in Victoria by Midnight
NOTE Accommodation Is Limited—Make Your Reservations Early! RETURN FARE $2.50
4 ROUND TRIPS TO NANAIMO EVERY SATURDAY AND SUNDAY AND JULY 1
Leave Victoria 9.15 a.m. - 1.30 p.m. - 3.00 p.m. - 6.30 p.m.
Leave Nanaimo 8.00 a.m. - 1.40 p.m. - 6.30 p.m. - 8.45 p.m.
DOMINION DAY BUS SCHEDULES MONDAY, JULY 1
VICTORIA NANAIMO—Four round trips
SIDNEY—Monday service
WEST SAANICH—Monday service, with 11.15 p.m. replacing 9.15 p.m. from city.
SALT SPRING ISLAND—Monday service
CORDOVA BAY—Monday service. New Summer service in effect.
THETIS LAKE—Sunday service
JORDAN RIVER—Lv. Jordan River 7.30 a.m. Lv. Victoria 9.30 p.m.
DEEP COVE—Monday service
GORGE-LAKE HILL—Weekday Service
AGNES-RALPH—Weekday Service
BURNSIDE—Weekday Service
GORDON HEAD—Weekday Service
CADBORO BAY—Tuesday Service
BUS TRIPS EVERY SUNDAY TO
Effective June 30
SOOKE HARBOR
WOODSIDE FARM—WHIFFIN SPIT
Lv. Depot 10 A.M. - Lv. Sooke 6 P.M.
DAY RETURN FARE 75c
SHAWNIGAN LAKE
VIA CUT-OFF ROAD ALONG THE LAKE SHORE
Lv. Depot 10 A.M. - Lv. Shawnigan 6 P.M.
DAY RETURN FARE 75c
Vancouver Island Coach Lines, Ltd.
DEPOT: 629 BROUGHTON STREET PHONES: E 1177 - E 1178

Charge Purchases Made Today Are Payable August 10

Hudson's Bay Company.

INCORPORATED 2ND MAY 1670.

A DELIGHTFUL LUNCHEON

"MEET ME AT THE BAY COFFEE SHOPPE"

Let The Bay be your shopping centre and let The Bay be the place where you stop for luncheon or afternoon tea. Cool surroundings, efficient service and meticulous appointments makes The Bay a delightful place to lunch.

Coffee Shoppe, Lower Main Floor at THE BAY

TODAY . . . A Great Day for Thrifty Shoppers

. . . Summer Needs and Supplies for the Monday Holiday at Low "Bay" Prices . . .

Double Your Summer Fun . . . Wear a

"SKINTITE" SWIM SUIT

For Swimming . . . Sunning and Looking Smart

New 1940 Skintites . . . of printed and plain satins . . . and sharkskins, as well as the popular cottons. Featuring laced and zipper closings . . . uplift brassiere tops . . . front panel and flattering ballerina skirts in sizes 14 to 20.

3.95 to 5.95

4 STYLES IN ONLY 1 STANDARD SKINTITE SWIM SUIT

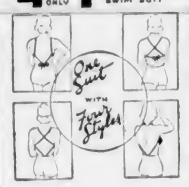

SEE THESE SKINTITES

Modeled from 2 P.M. to 5 P.M. in our Beach Shop.

Beach Shop, Fashion Floor at THE BAY

WOOL ROBES

Expertly Tailored English Flannel and Velour Wool Robes with shawl and notch collars . . . cord trims. Rich shades of wine, Copen, blue, green and rose. Sizes small, medium and large.

FLANNELS 6.98 VELOURS 9.98

Lingerie, Fashion Floor at THE BAY

LONG SLEEVE TRIPLE SHEER

BLOUSES

Regular $2.49! SPECIAL 1.69

- SIZES 14 to 20 Only
- STYLES . . . Everyone a Long-Sleeved Tailored Type With V and High Neckline
- SHADES . . . Rose, Ice-Blue, Navy and Flame Red in Striking Cross Check and Polka Dot Patterns

Made of triple sheer materials in famous Courtauld's quality fabrics. An outstanding value at this price.

Accessory Section, Street Floor at THE BAY

Shetland Woollens

Negligees, Bed Jackets and Shawls of fine Shetland wool. Knit in exquisite lacy patterns in soft pastel shades of lavender, petal pink, aqua, sky and white.

BED JACKETS 2.98 to 6.98 SHAWLS 1.98 to 2.98 NEGLIGEES 11.98 to 15.98

Lingerie, Fashion Floor at THE BAY

Today Is the Last Day of Our Trade-In

Mattress Sale

Perfect-Rest High-Grade Mattresses. Regular 29.50, Less Trade-In Allowance for Your Old Mattress of 5.00

YOU PAY ONLY . . . 24.50

EASY TERMS ARRANGED

Only through the co-operation of the manufacturers have we been able to arrange this sale event on this high quality mattress. Enjoy perfect rest on this Perfect-Rest Mattress. Get the most out of life by getting the most out of your sleep.

- 276 Double Cone Carbon Steel Springs
- Prebuilt Eyelet Borders
- Velvo Grip Handles for Turning
- Sisal Pads Both Sides to Increase the Life of Your Mattress
- Panel Damask Ticking (Imported)
- Heavy Hessian Cover Over Springs
- White Cotton Felt Both Sides
- 5-Year Guarantee . . . All Standard Sizes

Furniture, Fourth Floor at THE BAY

FIRST QUALITY THREE THREAD

Chiffon Hosiery

An offer you can't afford to miss . . . . . $1.50 hose for only 99c. Perfects in high-grade pure silk from top to toe. 51 gauge. In the season's most desirable shades. Sizes 9 to 10½.

99c

Hosiery, Street Floor at THE BAY

STORE YOUR FURS NOW

In Our Frigid Fur Vaults

MISSIMPLICITY CORSELETTES

Fancy batiste, knitted elastic sides, lace bust, slide fastener or in rayon satin with satin elastic side sections. Sizes 32 to 38. Price 5.50

GOSSARD FRONT LACING CORSETS

In fancy batiste with gores of matching elastic . . . or in brocade with elastic top. Sizes 24 to 34. Price 5.50

Lingerie, Fashion Floor at THE BAY

CHILDREN'S

SPORT TOGS

For Holiday Wear

PLAY SUITS

Just the thing for the young miss . . . gay print play suits in one and two-piece styles. Sizes 8 to 14. Priced at . . . . . 1.00 to 2.98

SLACKS

Smart fitting in drill, faille and hopsacking in good color range. Sizes 8 to 14. Prices . . . . . 1.00 to 2.98

SHORTS

Neat-fitting waistline on these shorts of good quality drill. Navy and white. Sizes 8 to 14. Price 1.00

SWIM SUITS

In materials and styles that little folk love. Sizes 8 to 16. Priced at . . . . . 1.98 to 3.50

POLO SHIRTS

Children love these gay striped shirts. Also in white. Sizes 8 to 14. Price 59c

For the Wee Tots

RIPLEY BATHING SUITS in gay cotton prints. Sizes 2 to 6 years. Price 1.69

SWIM SUITS of all wool in good style and color. Sizes 2 to 6 years. Price 1.00

SUN SUITS in bright colored prints. Sizes 2 to 6 years. Prices . . . . . 79c to 1.00

SMART LITTLE WASH SUITS with short and long pants. Sizes 2 to 7 years. Priced at . . . . . 1.00 to 2.29

DRILL OVERALLS for playtime. Bib tops. Good wearing material in blue and navy. Sizes 2 to 6 years. Price 79c

Children's Wear, Fashion Floor at THE BAY

They're New . . .

WOMEN'S SADDLE WEDGE OXFORDS

Smart and different and the very latest version of the Saddle Oxford. Made with wedge heel they give added support and comfort. White elk uppers, tan saddle, red corker soles. Price

3.98

Children's Summer SANDALS

High quality sandals that wear like iron. In neat-fitting lasts. Leather insulating soles for foot protection. White smoked elk and brown.

Sizes 5 to 7½. Price 1.15

Sizes 8 to 10½. Price 1.25

Sizes 11 to 2. Price 1.35

Women's and Children's Shoes, Fashion Floor at THE BAY

For the Holiday and Following Summer Days

Men's Sport Jackets

For men and young men . . . here are all-wool tweeds, English all-wool tweed, Scotch tweeds, Harris tweeds . . . in styles for men and young men . . . featuring smart patterns and new shades . . . and in colors to blend with your sport trousers.

11.95 to 20.00

SPORT TROUSERS FOR MEN

Light and medium grey flannel in quality material which cannot be duplicated at these prices.

3.50 4.50 5.50

LIGHT-WEIGHT CAPS

So light in weight you hardly notice you're wearing a cap, yet the protection they afford from the hot rays of the sun is invaluable. Will fold into your club bag.

25c 60c 1.00

MEN'S SHIRTS AND SHORTS

Knit for the utmost comfort and wearing qualities. The popular Moodies' "Y" front jockey shorts and jockey shirts. Shorts 30 to 40. Shirts small, medium and large. Each 59c

MEN'S JANTZEN SWIM TRUNKS

On half-days when you stop being a "young business man" and are just plain "BILLY" . . . . . dive into the season's best fun in a JANTZEN suit . . . Jantzen, the synonym for style, quality and fit in swim trunks. Black, blue, grey and maroon. Sizes 30 to 42. Price 2.95

Men's Furnishings, Street Floor, at THE BAY

QUALITY FOODS FROM OUR SERVICE SECTION

Specials for Today. Thursday's Advertised Specials Good for Today Also. Remember the Long Holiday Week-End . . . Check Up Your Pantry Supplies and Shop Today. Phone E7111 or Call and Leave Your Order. We Will Deliver It to Your Home Free of Charge.

FRESH FRUITS AND VEGETABLES

Cantaloupes Large size, each	15c
And	2 for 35c
Loganberries at	5 baskets 25c
Raspberries at	3 baskets 29c
Bing Cherries	2 lbs. 29c
Orange Special. Family size for juice, at	2 doz. 29c ½s case 1.65
Green Grapes, 1-lb. basket	15c
Casaba Melons, per lb.	10c
Tomatoes, No. 1 Large	2 lbs. 29c
Celery. Choice and crisp, per head	15c
New Apples	2 lbs. 25c
Carrots and Beets	4 bunches 10c
Watermelon Whole or half, per lb.	5c
Apricots, No. 1	2 lbs. 25c
Royal Anne Cherries	2 lbs. 19c
Sunkist Lemons, Large size, doz.	39c

CANDIES FOR THE FAMILY

Family Assortment Chocolates, Creams and Coconuts. Special, per lb.	25c
London Fruit Rickess Special, per lb.	25c
Lynn Valley Peaches, 2's syrup	2 tins 29c
Libby's Fruit Cocktail, 1's, tall tin	21c
Jell-O, Assorted flavors	3 pkts 19c
Aylmer Kentucky Wonder Cut Green Beans, 12-oz. tins	2 for 25c
Aylmer Pork and Beans, Individual	4 tins 19c
Dole's Pineapple Juice, 12-oz. tins	2 for 21c

BISCUITS

McCormick's Sultana Wafers, Swiss Ice Wafers, Chocolate Eclairs and Nut Milk Finsers. Special, per lb.	25c
Peek Frean's Golden Puff Biscuits, pkt.	22c
Aylmer Honey-drop Peas, size 2's, 12-oz. tins	2 for 29c
Libby's Tomato Juice, 20-oz. tins	3 for 29c

BAKERY

McLean's Iced Cinnamon Buns, doz.	18c
McLean's Assorted Cookies	3 doz. 25c
McLean's Swiss Rolls, doz.	25c

Suggestions for Your Holiday Picnic or Lunch

Heinz's Assorted Meat Pastes	3 tins 23c
Crawford's Tuna Fish Flaked, ½s	2 tins 25c
Squirrel Peanut Butter, 2's, per tin	26c
Horns' Hormel Spiced Ham, 1's, per tin	35c
Heinz Sandwich Spread, 6½-oz. Jar	19c
Kraft Miracle Whip Salad Dressing, 8-oz. Jar 20c, 16-oz. Jar	35c
32-oz. Jar	50c
Old English Chevy Chase Ginger Ale, Pints, per doz.	1.59
Coca Cola, 24 bottles	1.00
5c deposit on each bottle. Returnable	
Welch's Grapejuice, Pint bottle	29c
Quart bottle	55c
Grantham's Lime Juice Cordial, Quart bottle	30c

QUALITY MEATS

DELICATESSENS AND PROVISIONS

Be Prepared for the Long Week End. Make the Bay Food Department Your Shopping Headquarters. Here You Will Find a Very Large Variety of All Choice Quality Meats, Provisions and Delicatessens.

SMOKED TENDER PICNICS, per lb.	19c
FRESH SPRING CHICKENS, per lb.	35c
LEGS SPRING LAMB, per lb.	35c
SHOULDERS SPRING LAMB, Whole, per lb.	22c
SMOKED COTTAGE ROLLS, per lb.	28c
SLICED VIRGINIA BAKED HAM, per lb.	65c
RUMP ROAST VEAL, per lb.	25c
H B C IMPERIAL ROAST BEEF, per lb.	22c
ROUND BONE ROASTS, per lb.	18c
SIRLOIN TIP ROAST BEEF, per lb.	30c
SPRING FRYING CHICKENS, per lb.	28c
FRESH LOCAL FOWL, Small, per lb.	18c
JELLIED VEAL AND CHICKEN, Sliced, per lb.	45c
VARIETY LOAF, Sliced, per lb.	30c

Pay a Visit to Our Delicatessen Counter . . . You Will Find a Wonderful Selection of Cold Meats Suitable for Your Picnic or Cold Plate Lunches

heavenly new CUTEX

Opalescent FINGER TIPS

3 NEW SHADES

New Twin Kit containing Polish and Polish Remover

Polish obtainable in three shades

OPALINE No. 1
OPALINE No. 2
OPALINE No. 3

PRICE 35¢

They shimmer in the sun
They sparkle under the stars

Drugs, Street Floor at THE BAY

Clearance Men's Reg. $5 Shoes

A remarkable value in this clearance of 60 pairs of regular lines of STYLECREST Shoes. Broken run of sizes. Black kid and black and brown calf Oxfords. All sizes collectively. Price 3.89

Clearance Men's Sport Oxfords

Regular $5 Value for 2.95!

This group includes white buck, two-tone leathers, smoked elk and suede leathers—leather and crepe soles, in a good run of collective sizes. Price 2.95

Men's Shoes, Street Floor at THE BAY

Listerine Tooth Paste

The NEW LISTERINE TOOTH PASTE . . . big 25c tubes . . . at . . . . . 3 tubes 49c

75c Value at This Remarkable Selling Price

Drugs, Street Floor at THE BAY

MEN'S SPORT SHIRTS

Judging from the way these sport shirts are selling, almost every man in town is abandoning collar and tie week-ends. Forsyth sport shirts, sport collar style with zipper fastener. Plain shades. Sizes 14½ to 16½. Price 2.00

Men's Furnishings, Street Floor at THE BAY

Boys' Holiday Clothes

SPORT SHIRTS FOR BOYS

Penman's fine-mesh shirts with short sleeves and sport collars in two-button styles. Easy to launder. Canary, white and blue. Price 59c

PENMAN'S TWO-TONE SHIRTS

Fine quality yarns with two-tone effect in light-weight yarns of Tan color. Price 79c

PATTERNED SPORT SHIRTS,

So much in demand by boys. In or outer style. Sport collars and one pocket. Price 95c

SKINTITE SWIM TRUNKS

Boys like SKINTITE trunks because other chaps favor them . . . and because they KNOW they fit perfectly. Plain shades. Priced at . . . . . 99c and 1.95

Boys' Furnishings, Street Floor at THE BAY

AROUND the DIAL

TODAY'S HIGHLIGHTS

12:30 p.m.—The fifty-second running of the $20,000-added Brooklyn Handicap at Aqueduct race track will be described CBR, KJR, KIRO.

2:30 p.m.—Presentation of awards for outstanding press and radio news achievements will be announced at this time. KIRO, KVI.

5:00 p.m.—Opening ceremonies of the Big Bend Highway, 160-mile stretch from Revelstoke to Golden, will be reviewed by Jack Peach, speaking from Revelstoke CBR.

NEWS BROADCASTS TODAY

Morning—8:00, CBR, CJOR; 8:15, CFCT; 8:30, KOL; 8:45, CBR; 9:15, KJR; 9:30, KOMO; 10:45, CBR, CJOR; 11:30, KIRO; 12 noon, KJR, KOL.

Afternoon—12:30, CJOR, CFCT; 1:00, CBR; 1:45, CBR, CJOR; 2:00, KIRO, KOL; 3:00, KIRO; 3:15, KOMO; 3:45, KJR; 4:30, KOL; 5:25, CBR.

Evening—6:15, KJR; 6:30, KIRO, KOL, CFCT; 7:00, CBR, CJOR; 7:15, KOL; 7:30, KJR; 7:57, CBR; 8:00, KJR, CJOR; 9:00, KOL; 9:57, CBR; 10:15, CBR, KIRO; 10:30, CJOR; 11:57, CBR.

TOMORROW'S HIGHLIGHTS

4:00 p.m.—First performances of excerpts from "Robot Ballet," by Victor H. Young, will be broadcast by the N.B.C. Orchestra, under the direction of Edwin McArthur. KJR.

5:00 p.m.—The colorful customs of the Mardi Gras will be interpreted musically on the "Sunday Evening Hour" with Jessica Dragonette and James Newill starred. KIRO, KVI.

NEWS BROADCASTS TOMORROW

Morning—8:00, CBR; 8:45, CJOR; 8:55, CBR; 9:45, KIRO; 10:57, CBR; 11:30, KOMO.

Afternoon—12:15, KOL; 1:45, CBR; 2:00, CJOR; 2:45, CBR; 3:00, KJR, KIRO, KOL; 4:55, KIRO.

Evening—6:00, KOL; 7:00, CBR, CJOR; 7:57, CBR; 9:00, KOL, CJOR; 9:30, KJR; 10:00, KOMO, KIRO; 10:15, CBR; 11:30, CBR; 11:57, CBR.

Key Station Wave Lengths

CBC NETWORK—CBR (1100).
N.B.C. RED NETWORK—KOMO (920), KPO (680), KFI (640).
N.B.C. BLUE NETWORK—KJR (970), KGO (790).
COLUMBIA NETWORK—KIRO (710), KNX (1050), KVI (560).
MUTUAL-DON LEE NETWORK—KOL (1270).
VICTORIA—CFCT (1450).
VANCOUVER—CJOR (600).

Saturday's Programme

(The following programmes are compiled by the various broadcasting companies and are subject to change.)

8:00 A.M.—B.B.C. News (CBR). Strings That Sing (KOMO). Spud Murphy's Orchestra (KJR). Country Journal (KIRO). Joe Hart's Orchestra (KOL). News (CJOR).

8:15 A.M.—Nature Sketches (KOMO). Master Singers (CJOR).

8:30 A.M.—Al Gilbert's Trio (CBR). Call to Youth (KOMO). National Farm and Home Hour (KJR). Let's Pretend (KIRO). News (KOL). Russ Morgan (CJOR).

8:45 A.M.—News (CBR). Pleander and Miles (KOMO). Musical Interlude (KOL). Concert Interlude (CJOR).

9:00 A.M.—Under the Big Top (CBR). Lincoln Highway (KOMO). [illegible] (KJR). [illegible] (KIRO). Arizona Joe (KOL). Shut-In Programme (CJOR).

9:15 A.M.—Closing Stocks (CBR). News (KJR). [illegible] (KIRO). Fay Daughters (KOL). Melody Time (CJOR).

9:30 A.M.—Bob Sylvester's Orchestra (CBR, KOL). H. V. Kaltenborn (KOMO). Luncheon at the Waldorf (KJR).

9:45 A.M.—Matinee in Rhythm (KOMO). Tropical Moods (CJOR).

10:00 A.M.—Ray Kinney's Orchestra (CBR). I Am an American (KOMO). Our Half Hour (KJR). [illegible] Melodies (KIRO). Henry Kruger's Orchestra (KOL).

10:15 A.M.—N.Y. City Symphony (KOMO). Merry Moods (KOL). Morning Varieties (CJOR).

10:30 A.M.—Howard Hope, baritone (CBR). Music Styled for You (KOMO). World's Fair Band (KJR). Brush Creek Follies (KIRO). Leighton Noble's Orchestra (KOL).

10:45 A.M.—News (CBR, CJOR). Rollickers (KJR).

11:00 A.M.—London Calling (CBR). Bob Zurke's Orchestra (KOMO). Irving Miller's Orchestra (KJR). Northwest Amateur Golf (KIRO). Zeke Manners Gang (KOL). On the Mall (CJOR).

11:15 A.M.—Morning Melodies (CJOR).

11:30 A.M.—Dance Orchestra (KOMO). Bobby Byrne's Orchestra (KJR). News (KIRO). Mutual Dons (KOL). Three-Quarter Time (CJOR).

11:45 A.M.—Keyboard and Console (KIRO). Concert in Contrast (KOL).

12:00 Noon—Club Matinee (CBR). Golden Melodies (KOMO). News (KJR, KOL). Bill Session (KIRO). On With the Dance (CJOR).

12:15 P.M.—World's Fair (KOMO). Club Matinee (KJR). Buck Rogers (KOL).

12:30 P.M.—Brooklyn Handicap (CBR, KJR, KIRO). A Boy, a Girl and a Band (KOMO). News (CJOR).

12:45 P.M.—Club Matinee (CBR, KJR). Blue Streak Rhythm Ensemble (KIRO). Melody Supplement (KOL). Harry Horlick's Orchestra (CJOR).

1:00 P.M.—News (CBR). Tommy Dorsey's Orch. (KOMO). Uncle Frank's Children's Matinee (KJR). Buffalo Presents (KIRO). Sons of Purple Sage (KOL). Concert Miniature (CJOR).

1:15 P.M.—Tommy Dorsey's Orchestra (CBR). Tommy Reynold's Orchestra (KOL).

1:30 P.M.—Christmas Stakes (KOL). In Modern Mood (CJOR).

1:45 P.M.—B.B.C. News (CBR, CJOR).

2:00 P.M.—El Chico's Spanish Revue (KOMO). Al Donahue's Orchestra (KJR). News, Albert Warner (KIRO). News, Hugo Monaco's Orchestra (KOL).

2:15 P.M.—Hugo Monaco's Orchestra (CBR). Four Clubmen (KIRO). Studio Party (CJOR).

2:30 P.M.—Children's Hour (CBR). Religion in the News (KOMO). Renfrew of the Mounted (KJR). National Headliners' Club Award (KIRO). Dramas of Youth (KOL).

2:45 P.M.—Musical Programme (CBR). Paul Douglas Sports Column (KOMO). The World Today (KIRO).

3:00 P.M.—For the Children (CBR, KOL). Kindergarten Kapers (KOMO). Message of Israel (KJR). Newsreel, Johnny Forrest (KIRO). Symphony Hour (CJOR).

3:15 P.M.—European Situation (KOMO). Siesta (KIRO).

3:30 P.M.—Recital Series (CBR). Dance Orchestra (KOMO). Dance Orchestra (KJR). Northwest Amateur Golf (KIRO). Buddy Maleville's Orchestra (KOL).

3:45 P.M.—Cesar Saerchinger, Commentator (CBR). Harmony Time (KOMO). H. V. Kaltenborn (KJR).

4:00 P.M.—Share the Wealth (CBR). Dance Orchestra (KOMO). Radio Guild (KJR). Gay Nineties (KIRO). Wythe Williams, commentator (KOL). Organ Moods (CJOR).

4:15 P.M.—Famous Voices (CJOR). Treasure Island (KOL).

4:30 P.M.—Reflections in Song (CBR). "The 21st Girl" (KOMO). Harry Owen's Orchestra (KJR). News (KOL). Anything Goes (CJOR).

4:45 P.M.—Billy Bisset's Orchestra (KOL).

5:00 P.M.—Big Bend Highway (CBR). Vanity Handicap (KOMO). Dance Orchestra (KJR). Kids' Quizaroo (KIRO). Hawaii Calls (KOL). The Ranger's Cabin (CJOR).

5:05 P.M.—Leon Zuckert's Orchestra (CBR).

5:25 P.M.—News Bulletin (CBR).

5:30 P.M.—Band Festival (CBR). Dance Orchestra (KOMO). Grant Park Concert (KJR). Summary of Northwest Golf (KIRO). Mozart Opera Series (KOL). Concert Hall (CJOR).

5:45 P.M.—Saturday Night Serenade (KIRO).

6:00 P.M.—Caravan (KOMO). Scandinavian Reporter (KJR). Otto Case, talk (KOL). Supper Dance (CJOR).

6:15 P.M.—News (KJR). Public Affairs (KIRO). Suppertime Melodies (KOL).

6:30 P.M.—Let's Go to the Music Hall (CBR). Dance Orchestra (KOMO). Melody in the Night (KJR). Bob Trout, News (KIRO). John B. Hughes (KOL). Vocal Varieties (CJOR).

6:45 P.M.—Ferde Grofe (KJR). Sports Huddle (KIRO). Preview of National Convention (KOL).

7:00 P.M.—News (CBR, CJOR). National Barn Dance (KOMO). Serenade (KJR). Sky Blazers (KIRO). Rob Nichol's Hawaiians (KOL).

7:15 P.M.—Interlude (CBR). Bob Zurke's Orchestra (KJR). News (KOL). Reggie Child's Orchestra (CJOR).

7:30 P.M.—Concert Trio (CBR). Sleepy Hall's Orchestra (KJR). Benny Goodman's Orchestra (KIRO). Lone Acres News (KOL). Hollywood Gossip (CJOR). News (KJR).

7:45 P.M.—Buddy Maleville's Orchestra (KOL).

7:57 P.M.—News (CBR).

8:00 P.M.—Barn Dance (CBR, KOL). Convention News (KOMO). Baseball Mailbag (KJR). News (KJR). Your Hit Parade (KIRO). News (CJOR).

8:15 P.M.—Dance Orchestra (KOMO). Mailbag (KJR). Handhill Lariats (CJOR).

8:20 P.M.—Baseball (KJR).

8:30 P.M.—Joe Sudy's Orch. (KOMO). Russ Morgan's Orchestra (CJOR).

8:45 P.M.—Leighton Noble's Orchestra (KIRO).

9:00 P.M.—B.B.C. Recording (CBR). Paul Martin Party (KOMO). It's a Case of Books (KIRO). News (KOL). Sandy De Santis' Orchestra (CJOR).

9:15 P.M.—Saturday Night Party (KOL).

9:30 P.M.—I Cover the Waterfront (CBR). Harry Owens' Orch. (KOMO). Henry Busse's Orchestra (KIRO).

9:45 P.M.—Songs of the Year (CBR).

9:57 P.M.—News Bulletin (CBR).

10:00 P.M.—Songs of the Years (CBR). Jerry Jones' Orch. (KOMO). Benny Goodman's Orchestra (KIRO).

10:15 P.M.—News (CBR). News Roundup (KIRO).

10:30 P.M.—Dal Richard's Orchestra (CBR). Joe Reichman's Orchestra (KOMO). Dance Orchestra (KJR). News (CJOR).

10:45 P.M.—Songs in the Night (KJR). Rhythm and Romance (KIRO). Ole Olsen's Orchestra (CJOR).

11:00 P.M.—Paul Carson (CBR). Garry Nottingham's Orchestra (KOMO). Sterling Young's Orchestra (KIRO).

11:15 P.M.—Paul Carson (KJR). Rhythm Mart (CJOR).

11:30 P.M.—Reverie (CBR). Jackie Souders' Orch. (KOMO). Manny Strand's Orchestra (KIRO).

11:57 P.M.—News Bulletin (CBR).

CFCT, Victoria, B.C. (1450 Kcys.)

7:00 a.m.—Yawn Patrol.
8:15 a.m.—Breakfast News.
8:30 a.m.—Musical Chronometer.
9:00 a.m.—Morning Classics.
9:30 a.m.—Financial Flashes.
9:45 a.m.—Dance Band.
10:00 a.m.—Morning Monitor.
10:10 a.m.—Melody Lane.
10:30 a.m.—Featurettes.
11:00 a.m.—Songs from Shows.
11:30 a.m.—Musicprise.
12:00 noon—Wartime Intercession.
12:15 p.m.—Concert Time.
12:30 p.m.—Midday News.
12:55 p.m.—World Bookman.
1:00 p.m.—Bell Boys.
2:00 p.m.—Concert Hour.
3:00 p.m.—Musical Oddities.
3:30 p.m.—Rhythm Rulers.
4:00 p.m.—Friendly Hour.
4:30 p.m.—Teatime Tunes.
5:00 p.m.—Monitor Comment.
5:10 p.m.—Old-Time Frolic.
5:45 p.m.—Radio Birthday Party.
6:30 p.m.—News Summary.
6:45 p.m.—Your Vacation Programme.
7:30 p.m.—Saturday Symphony.
8:00 p.m.—Ten Tops.
8:30 p.m.—Silent.
11:30 p.m.—DX Frolic.
1:00 a.m.—Silent.

Sunday's Programme

(The following programmes are compiled by the various broadcasting companies and are subject to change.)

8:00 A.M.—B.B.C. News (CBR). Story of Us All (KOMO). Radio City Music Hall (KJR). West Coast Church of the Air (KIRO). Choir (KOL).

8:15 A.M.—Julio Martenes (KOMO).

8:30 A.M.—Tabernacle Choir (CBR). Wings Over America (KOMO). Swedish Tabernacle (KIRO). Christian Science Programme (KOL). Tabernacle Choir (CBR, 8:35).

8:45 A.M.—Canary Chorus (KOL). News (CJOR).

8:55 A.M.—News Bulletin (CBR).

9:00 A.M.—Old Country Mail (CBR). Seattle Pacific College (KOMO). American Red Cross (KJR). Church of the Air (KIRO). March of Health (KOL). God's Hour (CJOR).

9:15 A.M.—Music for Moderns (CBR). People's Church (KJR). Songalogue (KOL).

9:30 A.M.—Joint Recital (CBR). Silver Strings (KOMO). Compass Mission (KJR). Nan Wynn, songs (KIRO). American Wild Life (KOL). Request Hour (CJOR).

9:45 A.M.—Newscast (KIRO).

10:00 A.M.—Sonata Series (CBR). Southwestern Serenade (KOMO). Treasure Trails of Song (KJR). Plymouth Congregational Church (KIRO).

10:15 A.M.—Mellow Mood (KOL).

10:30 A.M.—Religious Period (CBR). Chicago Round Table (KOMO). Salon Silhouettes (KJR). Mighty I Am (KOL). Morning Concert (CJOR).

10:45 A.M.—Concert Orchestra (KOL).

10:57 A.M.—News Bulletin (CBR).

11:00 A.M.—C.B.S. Symphony (CBR). World's Fair Band (KOMO). John Beagle (KJR). Symphony Orchestra (KIRO). Metropolitan Tabernacle (CJOR).

11:15 A.M.—Foreign Policy Association (KJR).

11:30 A.M.—Symphony Orch. (CBR). News From Europe (KOMO). Serbian Choral Programme (KJR). University Christian Church (KOL).

11:45 A.M.—News by H. V. Kaltenborn (KOMO).

12:00 Noon—Americans All—Immigrants All (KOMO). Sunday Vespers (KJR).

12:15 P.M.—News (KOL).

12:30 P.M.—The World Is Yours (KOMO). Basin St. Chamber Music (KJR, CBR). Invitation to Learning (KIRO). Nobody's Children (KOL). Rosario Bourdon (CJOR).

12:45 P.M.—Church of Christ (KJR). Ballad Music (CJOR).

1:00 P.M.—Church of the Air (CBR). Yvette, songs (KOMO). Prophetic Bible Studies (KJR). Spelling Bee-Liner (KIRO). Afternoon Serenade (KOL). Sunday Concert (CJOR).

1:15 P.M.—Three Cheers (KOMO).

1:30 P.M.—Band Music (CBR). Old Songs of the Church (KOMO). Rev. Henry H. Ness (KJR). Pianotones, with Freeman Clark (KIRO). Rendezvous (KOL). Shut-In Programme (CJOR).

1:45 P.M.—B.B.C. News (CBR). Flow Gently Sweet Rhythm (KIRO). George Boyd (CJOR).

2:00 P.M.—Catholic Hour (KOMO). Gray Gordon's Orchestra (KJR). Music in the Air (KIRO). Blue Barron's Orchestra (KOL). News (CJOR).

2:15 P.M.—Band Music (CBR). In Modern Mood (CJOR).

2:30 P.M.—The World Today (CBR). Beat the Band (KOMO). Cavalcade of Hits (KJR). Gene Autry's Melody Ranch (KIRO). Happy James' Orchestra (KOL).

2:45 P.M.—News (CBR). B.C. Church of the Air (CJOR).

3:00 P.M.—String Orchestra (CBR). Prof. Puzzlewit (KOMO). News From Europe (KJR). News of the World (KIRO). News (KOL).

3:15 P.M.—Tropical Serenade (KOL). Foursquare Gospel Lighthouse (CJOR).

3:30 P.M.—Grenadier Guards' Band (CBR). Bandwagon (KOMO). Magnolia Blossoms (KJR). Job Clinic (KIRO). Nordic Hour (KOL).

4:00 P.M.—Summer Symphony Orch. (CBR, KJR). Bergen and McCarthy (KOMO). Workshop (KIRO). American Forum of the Air (KOL).

4:15 P.M.—B.I. Talk (CJOR).

4:30 P.M.—One Man's Family (KOMO). Lutheran Gospel Hour (KJR). Song Styles (KIRO). Nathaniel Shilkret's Orch. (CJOR).

4:45 P.M.—Gospel Messengers (CJOR). Elmer Davis, News (KIRO, 4:55).

5:00 P.M.—News; Carry On, Canada (CBR). Manhattan Merry-Go-Round (KOMO). S.S. Fiesta (KJR). Summer Home (KIRO). Old-Fashioned Revival (KOL).

5:15 P.M.—B.I. Talk (CJOR).

5:30 P.M.—Appointment with Agostini (CBR). American Album of Familiar Music (KOMO). Lifelong Planning (KJR).

6:00 P.M.—Romance of Sacred Music (CBR). Hour of Charm (KOMO). Goodwill Hour (KJR). Vocal Help Wanted (KIRO). News, Symphonic Hour (KOL). Symphony (CJOR).

6:30 P.M.—Sandy's Half Hour (CBR). Carfree Carnival (KOMO). Public Affairs (KIRO).

6:45 P.M.—Music Without Words (KIRO).

7:00 P.M.—News (CBR, CJOR). Robert Nichols (KOMO). Organ Concert (KJR). Musical Game (KIRO). Answer Man (KOL).

7:15 P.M.—Britain Speaks (CBR). Irene Rich (KOMO). Jimmy Lunceford's Orch. (KOL). Richard Leibert (CJOR). Peter Mertens, news (KIRO, 7:25 p.m.).

7:30 P.M.—Rocky Mountain Melody Time (CBR, KJR). Aldrich Family (KOMO). Benny Goodman's Orchestra (KIRO). Christ Church Cathedral (CJOR).

7:45 P.M.—Reynold's Orche. (KOL).

7:57 P.M.—News Bulletin (CBR).

8:00 P.M.—Artists' Recital (CBR). Walter Winchell (KOMO). Harry Owens' Orchestra (KJR). Henry Busse's Orchestra (KIRO). McNeeley Pianists (KOL).

8:15 P.M.—The Parker Family (KOMO). Harry Owens Orchestra (KJR). Pastor's Study (KOL).

8:30 P.M.—Can We Agree? (CBR). Sports Review, Bill Stern (KJR). Take It or Leave It (KIRO). Leonard Keller's Orchestra (KOL).

8:45 P.M.—The Bookman's Notebook (KJR).

9:00 P.M.—For Friends of Music (CBR). Night Editor (KOMO). Patricia Lynn (KJR). Peter Mertens, News (KIRO). News (KOL, CJOR).

9:15 P.M.—To the Bride (KOMO). University Explorer (KJR). Wilson Ame, at the Console (KIRO). War Map (KOL).

9:30 P.M.—Sanctuary (CBR). Dance Orchestra (KOMO). News (KJR). Max Dolin's Orchestra (KIRO).

9:45 P.M.—Library of Good Music (KOMO). Tropical Moods (KJR). Pancho and Orchestra (KOL).

10:00 P.M.—Queer Quirks (CBR). News Flashes (KOMO). Daryl Harpa's Orchestra (KJR). Bob Garred Reporting (KIRO). Gus Arnheim's Orchestra (KOL).

10:15 P.M.—News (CBR). Bridge to Dreamland (KOMO). News Roundup (KIRO).

10:30 P.M.—Bridge to Dreamland (CBR). Hollywood Temple Hour (KJR). Echoes of the Stage (KOL).

10:45 P.M.—Jan Garber's Orchestra (KOL).

11:00 P.M.—Reverie (CBR). Sterling Young's Orch. (KIRO).

11:30 P.M.—News Round-Up (CBR). Manny Strand's Orchestra (KIRO).

11:57 P.M.—News Bulletin (CBR).

CFCT, Victoria, B.C. (1450 Kcys.)

11:00 a.m.—Christ Church Cathedral.
12:30 p.m.—Midday News.
5:15 p.m.—Evening Serenade.
5:30 p.m.—Christian Science Devotional.
5:45 p.m.—Concert Time.
6:00 p.m.—Children's Church.
6:30 p.m.—Gospel Sunshine Hour.
7:00 p.m.—Well-Known Hymns.
7:15 p.m.—Cathedral Bells.
7:30 p.m.—Christ Church Cathedral.

Robust Health For Young People

What a common sight it is to see a young person whose bloodless face and feeble frame are evidence of poor circulation and weakness where bounding health and rosy cheeks should reign.

Young people in such a condition are generally of an anaemic nature and require a preparation containing iron to help improve the blood content.

Milburn's Health and Nerve Pills meet this requirement, as they contain three concentrated forms of iron of an easily assimilated nature together with other valuable ingredients indicated for building up the system, strengthening the nerves, and adding to your physical attraction.

The T. Milburn Co., Ltd., Toronto, Ont.

New Gospel Tabernacle Is Completed

The Gospel Tabernacle, Construction of Which Was Commenced This Spring, Is Located on Yates Street, Between Vancouver and Cook Streets. A Special Dedication Service Will Commence on Sunday at 3 o'Clock, and Will Continue Through the Week Until Friday.

Gospel Tabernacle Will Be Dedicated Starting Sunday

Christian and Missionary Alliance Completes Fine New Building on Yates Street—Dedication Services Commence Sunday and Continue Until Friday—Church Group Here Thirteen Years

REV. Frederic Morrison Landis, pastor of the Christian and Missionary Alliance, announces the opening of the new Gospel Tabernacle, located on Yates Street between Vancouver and Cook Streets, with dedication and evangelistic services beginning Sunday and continuing through the week until next Friday.

A special dedication service, to which all pastors and friends of the churches of the city are particularly invited, is announced for Sunday afternoon at 3 o'clock.

DEDICATORY PRAYER

Rev. R. F. C. Schwedler, of Seattle, the district superintendent under whom the church was incorporated as the local branch of the Alliance in January of this year, will offer the dedicatory prayer. Rev. H. F. Meltzer, of Philadelphia, will deliver the address, entitled, "The War Cry of the Church." Evangelist Don S. McCrossan, of Seattle, will be in charge of the music and will render special instrumental and vocal selections. Ministers of other denominations in the city will also participate in this service.

Three services are set for the day. At 11 a.m. the initial worship service will be addressed by Rev. Mr. Schwedler with a dedication sermon. Rev. Mr. Meltzer will speak at 7:45 p.m. on "The Four Fold Gospel."

The Christian and Missionary Alliance has operated in Victoria as an unincorporated church group throughout the past thirteen years, holding services in a location on lower Yates Street below Government Street. This property was recently sold and the new building has been erected this Spring in the new location on Yates Street.

REV. DANIEL WALKER

The work of the Alliance, which is a fundamental, evangelistic and missionary association organized in 1887 by the late Rev. A. B. Simpson, of Toronto and New York, operating in the United States and Canada and twenty foreign missionary countries, was begun in Victoria in the Summer of 1927 by Rev. T. J. McCrossan, of Seattle. Rev. Daniel Walker, of Victoria, served for some years as the first pastor of the church. He was followed by Rev. Nathaniel Strain, who resigned this past Winter to enter evangelistic work.

Rev. Mr. Landis was installed as pastor on Easter Sunday last, having come to the city from the Alliance Gospel Tabernacle in Wenatchee, Washington.

Announces Opening of New Tabernacle

REV. F. M. LANDIS, B.A.

PASTOR of the Christian and Missionary Alliance, which church group will open the new Tabernacle on Sunday. Mr. Landis came to Victoria this year from Wenatchee, Wash.

SCHOOL PRIZES ARE PRESENTED

Poplars School Holds Thirty-Sixth Annual Distribution Of Awards

The thirty-sixth annual distribution of prizes at the Poplars School took place on Thursday. After the reading of the report of a satisfactory year's work and examination results by Miss M. G. Messenger, the headmistress, reference was made to the recent success of former pupils of the school, who are now pursuing matriculation or business college courses.

The following awards were then made:

Senior Form — English, Camille Bushell; literature, Mary Mathewson (prize presented by Mrs. Challen), elocution, Vivienne Challen (prize presented by Mr. and Mrs. Watt); history, Mary Mathewson (prize presented by Miss Ethne Savage); geography, Mary Mathewson, writing, Vivienne Challen; French, Camille Bushell.

Intermediate Form — Arithmetic, Nonne Challen, geography, Nonne Challen (prize presented by Miss Ethne Savage); writing, Eileen Macdonald.

Junior Form — Scripture, Barbara Watt (prize presented by Mrs. Challen), highest examination marks, Barbara Watt; literature, Shelagh Cooper (prize presented by Mr. and Mrs. Watt), history, Barbara Watt; geography, Barbara Watt; French, Shelagh Cooper.

The school will reopen for the Winter term on Wednesday, September 4.

GRAVEL IN THE CONSTRUCTION OF THE NEW
ALLIANCE GOSPEL TABERNACLE
Supplied by
PRODUCERS SAND & GRAVEL
(1929), LTD.
1902 STORE STREET — PHONE G 3212

OUR PAINTS WERE SELECTED FOR USE IN THE NEW
ALLIANCE GOSPEL TABERNACLE
CANADA PAINT & PAPER CO.
623 YATES STREET — PHONE E 1924

DEDICATION SUNDAY SERVICES
SPECIAL AFTERNOON PUBLIC MEETING, 3 O'CLOCK
Dedicatory Prayer, Rev. R. F. C. Schwedler, Seattle, District Superintendent
Sermon—"THE CHURCH'S WAR CRY"—Rev. H. F. Meltzer, Philadelphia, Pa.
Music, Evangelist Don S. McCrossan, Seattle — Ministers of the City Participating
TWO OTHER GREAT SERVICES
11 A.M.—INITIAL WORSHIP SERVICE — A DEDICATION SERMON BY REV. MR. SCHWEDLER
7:45 P.M.—"THE FOURFOLD GOSPEL"—REV. MR. MELTZER
FIVE NIGHTLY SERVICES NEXT WEEK—7:45 O'CLOCK—MONDAY TO FRIDAY
Rev. H. F. Meltzer Speaking on Vital Topics
Evangelist Don. S. McCrossan, Talented Musician, in Charge of the Music
The New Gospel Tabernacle
OF THE CHRISTIAN AND MISSIONARY ALLIANCE
YATES STREET, BETWEEN VANCOUVER AND COOK STREETS

Spencer's Great Stocks of LINOLEUM

Offer wonderful choice of finest grades—

Dominion . . . Marboleum . . . Battleship and Best Scotch Inlaids . . . as well as Lower Priced Grades

Patterns, Weight and Colorings for Any Floor—Private Homes—Offices and Public Buildings

Consult Our Linoleum Department Experts for Advice
ESTIMATES FREE
DAVID SPENCER LIMITED

ELECTRIC WIRING AND INSTALLATIONS
In the
ALLIANCE GOSPEL TABERNACLE
Executed by
Murphy Electric Co.
LIMITED
751 YATES STREET — PHONE G 1713

Lumber and Millwork
THE MOORE-WHITTINGTON LUMBER COMPANY, LTD.
2614 Bridge Street - Phone E 7108 (Private Exchange)

Air Conditioning Heating
In the Tabernacle
INSTALLED BY
C. J. McDOWELL
1000 DOUGLAS STREET

GOSPEL TABERNACLE
OF THE CHRISTIAN AND MISSIONARY ALLIANCE
Plastering and Stucco Work
Carried Out by
ROSS and FLAMANK
G 4555 — G 1759

FOR THE
ALLIANCE GOSPEL TABERNACLE
WE WERE AWARDED THE
GENERAL CONTRACT
Williams, Trerise & Williams, Ltd.
CONTRACTORS
853 CORMORANT STREET
PHONE G 2413

Churches and Their World-Wide Work

MINISTER WILL INDUCT ELDERS

Rev. Hugh McLeod to Lead Evening Service of Praise Tomorrow

The minister, Rev. Hugh McLeod, will conduct both services in First United Church on Sunday. The sermon subject in the morning is "The Office of the Eldership," and at this service ten newly-elected elders will be inducted to their office in First Church session.

The evening service will be a service of praise, led by the choir and conducted by the minister.

Music for the day follows: The choir will sing "The Lord Is Loving" (Garrett) at the morning service, and Mrs. W. H. Wilson will be the soloist.

The evening service lays the emphasis upon praise and will include the following: "Come, Let Us Worship" (Palestrina); "Hark, Hark, My Soul" (Shelley), Miss M. Mitchell and Mrs. C. Goodwin taking solo parts; "Twilight" (Franz Abt), Mrs. Goodwin, Mrs. Nash and Miss Mitchell; "Recessional" (R. De Koven), soloist, Jay Pogson; male quartette, "Let the Lower Lights Be Burning," Messrs. Thomas, Pogson, Loudoun and Griffiths, and "The Marvelous Work" (Haydn), solo part, Mrs. W. H. Wilson.

BASIS OF STRENGTH TO BE SHOWN SUNDAY BY OAK BAY PASTOR

The services in the Oak Bay United Church on Sunday will be conducted by the minister, Rev. F. R. G. Dredge. In the morning he will preach on "The Basis of Strength," and in the evening his subject will be "Standing in the Gap."

In the morning the choir will sing, "Nearer, My God, to Thee" (Schilling), with Ivor Curtis taking the solo, and in the evening W. I. Land will sing "Lord, Make Me Strong" (Eville), the choir rendering "Trust and Obey" (Towner).

ALEXIS MISSION

The Spiritual Mission of Alexis meets at 7:30 p.m. on Sunday at 1416 Douglas Street, when the guest speaker will be Rev. E. Poppleton, Vancouver. Mrs. Poppleton will give a trance address, to be followed by spirit messages. At 2:30 o'clock a special message and healing circle will be held at 1042 Balmoral Road, with Mrs. Poppleton in charge. A welcome is extended to all.

Anglican Services

Christ Church Cathedral
Sixth Sunday After Trinity
HOLY COMMUNION—8 A.M.
MATINS—11 A.M.
Preacher: The Dean
EVENSONG—7:30 P.M.
Preacher: The Rev. J. R. Fife

St. John's Church
8 A.M.—Holy Communion
11 A.M.—Morning Prayer
Preacher: CANON CHADWICK
7:30 P.M.—Evensong
Preacher: REV. F. COMLEY

St. Saviour's Church
Victoria West, Cor. Catherina and Henry Streets (Cars 1 or 5)
SIXTH SUNDAY AFTER TRINITY
8 A.M.—Holy Communion
10 A.M.—Sunday School
11 A.M.—Matins and Sermon
7 P.M.—Evensong and Sermon
Annual Parish Picnic Today. Buses Leave Church at 1:30 P.M.
Garden Party, Wednesday, July 3, at the Home of Mr. and Mrs. G. S. McTavish, 733 Lampson Street
Everybody Welcome
Rev. F. Vernon Venables, Rector

St. Mary's, Oak Bay
Holy Communion—8 A.M.
Children's Service—9:45 A.M.
Matins and Sermon—11 A.M.
Evensong and Sermon—7 P.M.
Rector, Ven. A. E. deL. Nunns, M.A.
Assistant, Rev. Cyril Venables, L.Th.

St. Barnabas Church
Cor. Cook and Caledonia (No. 2 Car)
SUNDAY SERVICES
8 A.M.—Holy Eucharist
11 A.M.—Holy Eucharist (Sung)
7:30 P.M.—Evensong
Holy Eucharist Daily, Except Monday, 9 A.M. Intercession, Wednesdays, 8:15 P.M.

Appears in Pulpit For Last Time

REV. A. D. REID, M.A., D.D.

WHO will appear for the last time tomorrow in the pulpit of Centennial United Church, where he has been minister during the past four years. Dr. Reid is retiring from active ministry in the United Church after more than forty years' service, during which he has held important pastorates at Winnipeg, Edmonton and Sydney, N.S. He also served in the last war for three years as chaplain with the Canadian forces. At the mid-week prayer meeting on Wednesday night, Dr. and Mrs. Reid were presented with a purse of money by Rev. S. S. Peat as a token of respect and esteem from the church congregation.

Baptists Will Hear Address From Layman

The preacher at the First Baptist Church tomorrow morning will be E. L. Hill. The choir will render the anthem, "And the Glory of the Lord" (Handel). In the evening a special young people's service will be conducted, with the Young People's Society of the church in charge.

There will be a duet by the Misses B. and E. Jones, and the choir will sing the anthem, "O Taste and See" (Goss).

THEOSOPHICAL SOCIETY

"Loss of the Soul," is the topic for consideration at the Sunday evening meeting of the Victoria Theosophical Society. Discussion will take up the definition of the soul, its conditional immortality and the means by which the soul can be starved and finally disintegrated. The meeting begins at 8 p.m. in Room 204, Jones Building.

Oak Bay United Church
Corner of Granite and Mitchell Streets
11 A.M.—Public Worship
"THE BASIS OF STRENGTH"
7:30 P.M.—Public Worship
"STANDING IN THE GAP"
Minister: Rev. F. R. G. Dredge, M.A.

CENTENNIAL UNITED CHURCH
Gorge Road, Near Government Street
Pastor: Rev. Andrew D. Reid, D.D.
11 A.M.—"What Think Ye of Christ?"
7:30 P.M.—"The Great Invitation" (Farewell)
Soloists: Mrs. B. Swetnam and F. Hollins

Fairfield United Church
Corner Moss Street and Fairfield Road
Rev. Norman J. Crees, B.D., S.T.M.
11 A.M.—DR. D. BLACK
"MEDICAL MISSIONS"
7:30 P.M.—REVELATION
"THE WOMAN, THE DRAGON, THE TWO BEASTS"

CENTRAL BAPTIST
"We Preach Christ Crucified, Risen and Coming Again"
Pastor: J. B. Rowell
11 A.M.—"The Wonder Working of the Unfailing God: 'The Remembrance Which Saves From Depression'"
Evening Gospel Service—7:30
"OUR FATHERS' GOD AND OUR GOD"
God in Temporal and Spiritual Deliverance. How Was the Deliverance of the B.E.F. From Flanders' Inferno an Intervention of God? The Intervention Hitler Can't Prevent

First United Church
Rev. Hugh A. McLeod, M.A., B.D., Minister
11 A.M.—"THE OFFICE OF THE ELDERSHIP"
Ten Elders-Elect Will Be Inducted at This Service
7:30 P.M.—"SERVICE OF PRAISE"
The Minister Will Conduct Both Services

METROPOLITAN UNITED CHURCH
Corner Pandora Avenue and Quadra Street
Pastor: Rev. A. E. Whitehouse, B.D., D.D.
11 A.M.—"ON KEEPING OUR MORALE"
7:30 P.M.—"A FUGITIVE WORLD, OVERTAKEN"

"The Human Temple" MRS. HAROLD KEMMIS, "Order of the Cross," London, Eng., Speaker, Sunday, 11 A.M.
"The World of Tomorrow" REV. HAROLD KEMMIS, of London, Eng., Speaker, 7:30 P.M., Sunday
All Weekly Meetings as Usual — All Are Welcome
VICTORIA TRUTH CENTRE, 734 FORT STREET

PENTECOSTAL TABERNACLE
842 North Park Street—E. W. Robinson, Pastor
9:45 A.M.—Sunday School 11 A.M.—"SHOCK TROOPS IN VICTORIA"
7:30 P.M.—"HITLER ON HIS KNEES ACCORDING TO THE SCRIPTURE"
Branch Tabernacle, Douglas and Canterbury—10 A.M., 7:30 P.M.

PUBLIC MORALE SERMON THEME

Metropolitan Evening Topic To Be "A Fugitive World Overtaken"

The services of worship in Metropolitan United Church tomorrow will be conducted by the pastor, Rev. A. E. Whitehouse, D.D., who will speak on the subject, "On Keeping Our Morale." The theme for the evening service will be "A Fugitive World Overtaken."

The morning anthem by the choir will be "In Thee, O Lord" (Tours), and the solo, "Psalm xxiii" (Malotte) will be given by Mrs. A. Dowell. The solo at the evening service will be "Abide With Me" (Liddle), sung by Miss Dorothy Parsons, and the anthem, "Land of Hope and Glory" (Elgar).

Christian Science Is The Topic

"Christian Science," will be the subject of the lesson-sermon in all Churches of Christ, Scientist, on Sunday. The golden text is: "The prophecy came not in old time by the will of man: but holy men of God spake as they were moved by the Holy Ghost." (II Peter i, 21).

Among the citations which comprise the lesson-sermon is the following from the Bible: "And when He was demanded of the Pharisees, when the kingdom of God should come, He answered them and said, The kingdom of God cometh not with observation: neither shall they say, Lo here! or, Lo there! for, behold, the kingdom of God is within you." (Luke xvii, 20,21).

The lesson-sermon also includes the following passages from the Christian Science textbook, "Science and Health With Key to the Scriptures" by Mary Baker Eddy: "This kingdom of God 'is within you'—is within reach of man's consciousness here, and the spiritual idea reveals it."

Church Services Not Listed Elsewhere

Cadboro Bay Anglican Mission—Evensong and sermon, 7:30 p.m.

Holy Trinity, Sooke—Rev. H. M. Bolton. Morning Prayer, 11 a.m.

St. Alban's—Rev. F. Comley. Intercession and Holy Communion, 11 a.m.; Evensong (Rev. Canon Chadwick), 7 p.m.

St. Columba, Strawberry Vale—Rev. S. J. Wickens. Holy Communion (Rev. Mr. Watt), 9:30 a.m.; Sunday school, 10 a.m.; Evensong, (Rev. M. Bruce), 7:30 p.m.

St. John's, Colwood—Rev. Fred Fife. Morning Prayer and Litany, 11 a.m.

St. Luke's, Cedar Hill—Rev. Fred Pike. Holy Communion, 8 a.m.; Matins, 11 a.m.; Evensong, 7:30 p.m.

St. Mark's, Cloverdale—Rev. O. L. Jull. Holy Communion, 8 a.m.; Litany, 11 a.m.; Evensong, 7 p.m.

St. Martin's-in-the-Fields — Rev. Canon Stocken. Children's service, 10 a.m.; Matins and Intercession, 11 a.m.; Confirmation service, (Bishop Sexton), 7:30 p.m.

St. Mary's, Metchosin—Rev. H. M. Bolton. Sunday school, 10 a.m.; Evensong and sermon, 3 p.m.

St. Mary's, Saanichton—Rev. R. J. Pierce. Matins and sermon, 10:30 a.m.

St. Matthew's, Langford — Rev. Fred Fife. Holy Communion, 8 a.m.; Evensong, 7:30 p.m.

St. Matthias'—Ven. Archdeacon F. C. Cornish. Holy Communion, 8 a.m.; Matins and Litany, 11 a.m.; Evensong, 7:30 p.m.

St. Michael's Church, Royal Oak—Rev. S. J. Wickens. Holy Communion, 8 a.m.; Matins and sermon (Rev. Montague Bruce), 11 a.m.

St. Paul's Naval and Garrison—Ven. Archdeacon R. Connell. Holy Communion, 8 a.m.; Matins, 10:30 a.m.; Evensong, 7:30 p.m.

St. Saviour's—Rev. F. V. Venables. Holy Communion, 8 a.m.; Sunday school, 10 a.m.; Matins 11 a.m.; Evensong, 7 p.m.

St. Stephen's, Mount Newton Crossroad—Rev. R. J. Pierce. Matins and sermon, 11:30 a.m.

Douglas Street Baptist—Rev. F. W. McKinnon, 11 a.m. and 7:30 p.m.

Belmont United—Rev. Bryce H. Wallace. Morning service, 11 a.m.; evening service, 7:30 o'clock.

Esquimalt United Naval and Military Church — Rev. James Hood, 10:30 a.m.

Garden City United—Rev. William Allan. Sunday school, 2:15 p.m.; public worship, 7:30 p.m.

Victoria West United—Rev. C. D. Clarke, 11 a.m.

James Bay United — Rev. C. D. Clarke, 7:30 p.m.

Wilkinson Road United — Rev. William Allan. Sunday school, 10 a.m.; public worship, 11:15 a.m.

Gorge Presbyterian—Rev. T. H. McAllister. Services, 11 a.m. and 7:30 p.m.

Salvation Army, Victoria West Corps—Major and Mrs. O'Donnell. Meeting, 11 a.m.; Sunday school, 2:30 p.m.; meeting, 7:30 p.m.

Bible Study Group for Men—226 St. Charles Street, 3 p.m.

Evensong Sermon At Christ Church By Rev. J. R. Fife

AT Christ Church Cathedral tomorrow the Holy Communion will be celebrated at 8 a.m. The Dean will be the preacher at Matins, 11 a.m., and the Rev. J. R. Fife will preach at Evensong, 7:30 p.m.

E. E. RICHARDS ON BRITAIN'S PERIL

British-Israel Lecturer to Discuss International Affairs in Dominion Day Address

"Britain's Hour of Trial," will be discussed by E. E. Richards in a Dominion Day address to be given on Monday at 8 o'clock in the Campbell Building under the auspices of the British-Israel World Federation.

Mr. Richard's will speak on Britain's peril in the vast and treacherous plans, about to be launched, for her overthrow and destruction. The various features of the struggle, which will, no doubt, be the most tremendous in history, will be outlined on the screen.

The gathering of world leaders of freedom in London, and the question of resurgent France, her empire and fleet, will be discussed. New maps and pictures will illustrate the latest phases of the situation.

Truth Centre to Hear Visitors at Sunday Services

Rev. Harold Kemmis, prominent lecturer of London, England, will be guest speaker at Victoria Truth Centre tomorrow evening at 7:30. He will give an inspiring and helpful talk on "The World of Tomorrow."

Mrs. Kemmis, personal pupil of and for many years co-worker with Tod Terrier, of the Order of the Cross, London, England, will be guest speaker tomorrow morning at 11 o'clock. Her subject will be "The Human Temple."

In the morning Miss Conway will sing "Resignation," and in the evening Miss Hunt will be soloist, singing "Ave Maria" (Sheppard).

Rev. E. M. Smiley will be the speaker on Wednesday evening at 8 o'clock on the subject, "Consider the Lilies."

Missionary to Give Fairfield Talk on China

At Fairfield United Church on Sunday morning, Rev. Norman J. Crees will conduct the services. The special speaker to both adults and children will be Dr. D. Black, who has recently returned from China; he will speak on "Medical Missions." In the evening the minister will continue the study of the Book of Revelation, referring to "The Woman, the Dragon and the Two Beasts."

Music for the day will include the following: Morning, solo, "I Will Lift Up Mine Eyes" (Eville), by Miss Isabelle Pike; anthem, "Like as the Hart" (Novello). Evening, a quartette, "Hide Me Under the Shadow" (West), by Miss E. Clarke, Miss M. Wright, P. C. Richards and G. Warren; anthem, "The King of Love My Shepherd Is" (Shelley).

At St. Barnabas'

The services at St. Barnabas' Church on Sunday, the sixth after Trinity, will be: Holy Communion, 8 a.m.; Choral Eucharist and sermon, 11 a.m., and Evensong and sermon, 7:30 p.m.

Holy Eucharist is celebrated daily at 8 a.m., and at 8:15 p.m. on Wednesday a special service of intercession will be held.

ABSOLUTE SCIENCE

The regular Sunday morning service will be held tomorrow at "The House of True Prayer," 2315 Fernwood Road. The subject of the lecture will be "The Light of the World." On Monday evening there will be meditation and study of Emmerson's Essays.

CONFEDERATION MORNING TOPIC

Rev. J. L. W. McLean Also to Speak on "The Wisdom Needed Today"

At St. Andrew's Presbyterian Church on Sunday, the minister, Rev. J. Lewis W. McLean, will conduct morning and evening services of worship and preach. "Confederation and Dominion" will be the subject of the morning service. In the evening the topic presented will be "The Wisdom Needed Today." The sacrament of Baptism will be dispensed at the morning service.

The senior Sunday school has suspended its sessions until September; the beginners and primary will meet as usual at 11 o'clock during the morning worship.

The choir's numbers will be as follows: "Let the People Praise Thee" in the morning, and "I Will Sing of Thy Power" in the evening. A. W. Trevett will be the morning soloist, rendering "Consider and Hear Me" (Wooler), and Mrs. J. T. Lister will sing "The Shadows of the Evening Hours" at the evening service.

SUNDAY MESSAGE TO BE ON CHRIST

At the Emmanuel Baptist Church this Lord's Day morning, the pastor, Rev. Dr. Andrew S. Imrie, B.A., B.Th., will preach on the subject, "The Power of Appropriating Faith."

At the evening service Dr. Imrie will give a special message on "The Satisfying Christ." Young people and members of the B.Y.P.U. are especially invited to hear this topic. Special music will also be given at this service and the choir will be in attendance and will render appropriate anthems at both services.

Special services for the week will include the midweek service for prayer and fellowship on Tuesday evening at 8 o'clock, and the men's prayer circle on Saturday evening at 7:30 o'clock. The young people's preparatory class will be held on Friday afternoon at 3:30 o'clock.

Intervention of God Illustrated by Dr. J. B. Rowell

"The intervention Hitler can't prevent: Our fathers' God and our God: where be all His miracles which our fathers told us of? How was the deliverance of the B.E.F. from Flanders' inferno an intervention of God? God in temporal and spiritual deliverance," is the message calculated to turn all eyes on God in these perplexing days, to be given in the Central Baptist Church on Sunday evening by the pastor, Rev. Dr. J. B. Rowell. To all who need encouragement, the help and uplift of this service is extended.

At the morning service, the pastor will speak on "The Wonder-Working of the Unfailing God: The Remembrance Which Saves From Depression." This study in the Psalms has in it the purpose of leading men and women to safe and stabilized thinking and living, that they may, in turn, be a means of strengthening to others.

"LOVE FEAST" AT SALVATION ARMY

There will be a "love feast" at the 7:30 a.m. prayer meeting tomorrow at the Salvation Army Citadel, Broad Street. Adjutant J. Habkirk will give the address at the 11 o'clock holiness meeting. A praise meeting will be held in the afternoon, and Adjutant Charles Watt will speak at the evening meeting on "God's Chastisement."

ST. AIDAN'S CHURCH

The sacrament of the Lord's Supper will be administered at the close of the services in St. Aidan's United Church, Mount Tolmie, morning and evening, tomorrow.

The minister, Rev. T. G. Griffiths, will preach, and the services will be in accordance with the Dominion Day celebrations.

Centenary of Anglican Missions At The Pas Being Observed

CENTENARY of Anglican missions in Northern Manitoba are being celebrated this week at The Pas, Manitoba. Services will be held commemorating the work of Rev. Henry Budd, originally an Indian waif who was trained and educated by Rev. John West, first Anglican missionary in Western Canada, and subsequently was ordained into the priesthood.

Three Anglican churches in this district and a number of outlying missions and Indian schools, known collectively as the Devon Mission, are taking part in the observances. The centennial programme includes an exhibition of Indian handicrafts and school study projects, held in a setting representing old-time Indian camp.

Archbishop Harding, of Rupert's Land; Bishop Thomas, of Brandon; Bishop Martin, of Saskatchewan, and Rev. Canon L. A. Dixon, general secretary of the Missionary Society of the church, are among the church leaders participating in the celebration. Services are conducted in both English and Cree languages, a convention of Indian teachers is being held, and Indian missionaries are conferring on the general prosecution of the work.

B.-I. Speaker Will Point to Coming New World Order

On Tuesday night the Victoria branch of the British-Israel World Federation will hold its usual public meeting in the lower hall of the First Baptist Church. Increased attendances at these meetings necessitates a larger hall, and for the future all meetings will be held there. Tuesday's speaker will be Mrs. G. E. Altree Coley, her subject being "The Coming New World Order." Mrs. Coley will point out how rapidly events follow on, and show that the second coming of our Lord with power and great glory, appears to be very close.

RECTOR PREACHES TWICE ON SUNDAY

Early Morning Series of Summer Thirty-Minute Services to Begin at St. Mary's

The services at St. Mary's, Oak Bay, on Sunday will be celebration of Holy Communion at 8 a.m.; Matins and sermon at 11 a.m., and Evensong with sermon at 7 p.m. The rector, Ven. Archdeacon Nunns will be the preacher both morning and evening.

At 9:45 a.m. the first in the series of Summer services will be held. These services will be for thirty minutes, and although mainly for boys and girls, adults who may find the time convenient for a short period of worship will be most welcome.

On Tuesday morning at 10:30 there will be a service of intercessions, and on Thursday morning at the same time the midweek celebration of Holy Communion, with special intercessions.

Pastor Asks "What Think Ye of Christ"

At Centennial United Church tomorrow, Rev. Dr. Andrew D. Reid will preach farewell sermons, on the occasion of his retirement from the ministry. At 11 a.m. he will take for his subject, "What Think Ye of Christ?" and at 7:30 p.m. he will speak on "The Great Invitation."

At the morning service the choir will sing the anthem, "Like As a Father Pitieth His Children" (Vance), and in the evening the anthem, "O For a Closer Walk God" (Foster), with solo part by Mrs. S. Swetnam. A solo, "Where Will You Spend Eternity," will be given by Frank Hollins.

Rev. Philip Broburg Is the Preacher at the Church of Our Lord

Services at the Church of Our Lord on Sunday will be Matins and sermon at 11 a.m., and Evensong and sermon at 7:30 p.m. Rev. Philip Broburg, Philadelphia, will be the preacher at both of these services.

VACATION BIBLE SCHOOLS

Vacation Bible schools in St. Paul's Presbyterian Church, Victoria West; Esquimalt United Church, and Gorge Presbyterian Church will open early in July, and will continue for a period of from ten to twelve days.

The study hours will be from 9:30 a.m. to 12 noon daily, except Saturday, and will include Bible study with hand work, chorus singing and games, intended to delight and interest the children. All ages are welcome from three years up. Parents are urged to co-operate in maintaining regular attendance.

Daily reading cards of the Scripture Union, an organization in England that promotes every-day reading of the Bible, are issued now in ninety-two languages.

CHURCH NOTICES

LIBERAL CATHOLIC
Church of St. George, 1011 Government. Services Sundays: Holy Eucharist, 11 a.m. Solemn Benediction, 7:30 p.m. Other services as announced.

CHRISTADELPHIAN
Christadelphian, Orange Hall, Courtney Street. Morning, 11; evening, 7:30; subject, "The Hope of Israel." All welcome.

GOSPEL HALL
Oaklands Gospel Hall, Hillside car terminus. Sunday, 9:45 a.m., Sunday school; 10 a.m., Bible classes; 11 a.m., worship; 7:30 p.m., Gospel service, speaker Mr. W. Miller, Scotland. Thursday, 8 p.m., prayer and Bible study, subject "The Holy Spirit in Relation to the Assembly."

LUTHERAN
Grace English Lutheran Church. Services Sunday, 11 a.m., 7:45 p.m. Sunday school, 10 a.m. Pastor Rev. Theo. A. Jansen.
Evening worship, 7:30, at 1110 Hillside; sermon theme, "Patience—Nobility of the Soul." Intercession for our Government and cause of justice in every service. Rev. W. F. Dooling.

SALVATION ARMY
Salvation Army Citadel, Broad Street. Sunday 11, 2:15 and 7:30. Sunday school, 3. Thursday and Saturday night, 8. Adjutant and Mrs. C. Watt.

SPIRITUALIST
Open Door Spiritualist Church, Suite 3, 639 Yates Street. 7:30, trance address, Rev. Walter Holder; messages. Holiday Monday, no meeting.
Mission of Alexis, 1416 Douglas Street. 7:30, Rev. E. Poppleton; 2:30, messages and healing circle. 1042 Balmoral Road.
First Spiritualist Church, 1216 Broad Street. Dr. Margaret Marshall, of Santa Barbara, speaker, 7:30 p.m. Public mediums' circle Monday, 7:30 p.m., Women's Institute, 635 Fort Street.

THEOSOPHY
Victoria Theosophical Society, Jones Building, Fort Street. Public meeting Sunday, 8 p.m.; subject, "Loss of the Soul."

Returns to Pulpit After Illness

REV. F. W. McKINNON

PASTOR of Douglas Street Baptist Church, who will return to his pulpit tomorrow after being absent on account of ill-health since Christmas. Mr. McKinnon will speak at the morning service at 11 o'clock on "Sanctification," and in the evening at 7:30 o'clock he will have a message of encouragement for these times, taking as his subject "Faith for This Hour."

Rev. F. Comley Will Preach At St. John's

The services at St. John's Church for the sixth Sunday after Trinity will consist of Holy Communion at 8 a.m., Morning Prayer and sermon at 11 a.m. and Evensong and sermon at 7:30 p.m.

The rector, Rev. Canon Chadwick, will be the preacher at the 11 o'clock service. In the evening there will be an organ recital by Ian Galliford before the service when "Festal Prelude" (Dunhill), and "Offertoire" (Salome), will be played. During the service the choir will sing the anthem, "Glorious Is Thy Name" (Mozart), and the preacher will be Rev. F. Comley.

There will be Holy Communion on Wednesday at 10:30 a.m., and a service of intercession on Thursday at 7:30 p.m.

St. Paul's Presbyterian

Rev. James Hyde, at St. Paul's Presbyterian Church, Victoria West, will preach on Sunday morning on the subject, "The Security of the Saints in the Almighty and Sovereign God."

In the evening the subject will be, "The Shepherd Psalm Our Comfort in a World of Trouble." The Sunday school meets at 9:45 a.m. The vacation Bible school begins at 9:30 a.m. next Wednesday. The Esquimalt Sunday School meets tomorrow at 2:30 p.m. at 1280 Park Terrace.

OPEN DOOR SPIRITUALIST

At the Open Door Spiritualist Church, No. 3 Surrey Block, 639 Yates Street, tomorrow at 7:30 p.m. Rev. Walter Holder will give a trance address "Conquering Fear and Misfortune." There will be messages at the close of the service.

Monday being Dominion Day, there will be no message circle. On Thursday at 8 o'clock the weekly message and healing circle will be held. On Sunday, July 7, there will be no services, as the church members and friends are invited to the opening of the Fulford Spiritualist Camp, Salt Spring Island.

MINISTER FROM MAINLAND HERE

Rev. S. McMaster Kerr Is Empire Ministry Speaker At Crystal Garden

The guest speaker at the Crystal Garden auditorium on Sunday night will be Rev. S. McMaster Kerr, B.A., B.D., of Robertson Memorial Presbyterian Church, Vancouver. He will speak on the subject, "Now That Britain Stands Alone—What?" and will review in the light of Scripture the swiftly moving events in Europe and their effect on the destiny of the Empire.

Some of the questions to be seen in the light of prophecy are: "Where is Turkey, our ally in the Mediterranean, and what is that country going to do? Can we still depend upon her alliance?" "How does prophecy explain France breaking her solemn covenant with Britain?" "What changes are indicated in the set-up of the British Commonwealth? Will the British Government move to Canada and will the King and Queen come to Canada?"

Miss Ethel James will lead the music, and the community singing will be under N. Y. Cross.

FIRST SPIRITUALIST

The First Spiritualist Church, Sons of England Hall, 1216 Broad Street, announces that Dr. Margaret Marshall, Santa Barbara, internationally-known lecturer and teacher, will deliver another lecture on Sunday at 7:30 p.m., the subject of which is "Building Our Greater Tomorrows in Our Actions of Today."

Last Sunday the audience was astonished at the high inspirational quality of this lady's lecture work, and the congregation is looking forward to a repetition of such a spiritual and intellectual treat, from a teacher who can elucidate the spiritual and intellectual problems of the day, and who can show how to build life and character on a sure and lasting foundation. Questions are always invited at her meetings and answered spontaneously. Messages will be given at the close of the meeting.

Monday evening there will be a public message circle at 7:30 o'clock in the Women's Institute Rooms, 635 Fort Street, when Dr. Marshall will give messages by names, birth dates and flowers.

KNOX AND ERSKINE

At Knox Presbyterian Church on Sunday morning at 11 o'clock Rev. J. Mackie Niven will preach on the subject, "I Know Whom I Have Believed." Sunday school meets at 9:45 a.m.

At Erskine Presbyterian Church in the evening at 7 o'clock subject of discourse by Mr. Niven will be "The Gospel in Hymns." Sunday school meets at 11 a.m.

First Baptist Church
Quadra and Mason Streets
Rev. G. A. Reynolds, Minister
Sunday Services
11 A.M. and 7:30 P.M.

St. Andrew's Presbyterian Church
Douglas Street at Broughton
11 A.M.
"CONFEDERATION AND DOMINION"
7:30 P.M.—"WANTED—WISDOM!"
Dominion Day Messages
WE WELCOME VISITORS

CHURCH OF OUR LORD
FREE CHURCH OF ENGLAND
Acting Rector
Rev. G. Herbert Scarrett, B.A.
SIXTH SUNDAY AFTER TRINITY
SERVICES
11 A.M.—Matins and Sermon
7:30 P.M.—Evensong and Sermon
PREACHER AT BOTH SERVICES
REV. PHILIP BROBURG
SUNDAY SCHOOL
9:45 A.M.—Intermediates and Seniors
11 A.M.—Primary
Acting Rector

First Church of Christ, Scientist
Chambers St. and Pandora Ave.
This Church Is a Branch of The Mother Church, The First Church of Christ, Scientist, in Boston, Massachusetts
Sunday Services 11 A.M., 7:30 P.M.
Subject
"CHRISTIAN SCIENCE"
Sunday School—9:45 and 11
TESTIMONIAL MEETING WEDNESDAY, 8 P.M.
All Are Welcome
The Public is invited to use the Christian Science Reading-Room and Lending Library at 512 Bedford Building, 1307 Douglas Street

LECTURE BY E. E. RICHARDS
MONDAY, JULY 1, 8 P.M., IN THE CAMPBELL BUILDING
"BRITAIN'S HOUR OF TRIAL"
"VAST GERMAN DESIGNS FOR HER OVERTHROW"
"WORLD LEADERS OF FREEDOM GATHER IN LONDON"
Bookroom and Lending Library, 640 Fort Street (Next to Times Building)

Victoria Branch of the British-Israel World Federation
(Undenominational)
LOWER HALL OF FIRST BAPTIST CHURCH
TUESDAY, JULY 2 — 8 P.M.
MRS. G. E. ALTREE COLEY—"THE COMING NEW WORLD ORDER"
HEADQUARTERS AND BOOKROOM, 708 CORMORANT ST. PHONE E 6725

NOW THAT BRITAIN STANDS ALONE
WHAT?
CRYSTAL GARDEN AUDITORIUM — 7:30 P.M.
(At Rear of Empress Hotel, Belleville Street Entrance)
GUEST SPEAKER—REV. S. McMASTER KERR, B.A., B.D.
Of Robertson Memorial Presbyterian Church, Vancouver

GIVAN AND WESTLAND REACH P.N.W. GOLF FINAL

Dodgers Set Back Boston to Close In On Cincinnati

Whitlow Wyatt Pitches Brooklyn to 2-1 Decision While Reds Are Losing Night Game to the Cubs—Yankees Lucky to Beat Athletics —Senators Nose Out the Red Sox

Pitchers have lost heartbreakers before, but the first defeat of the season for Lee "Bucky" Ross, of Philadelphia Athletics, yesterday, 4-1, to New York Yankees was about as painful as any.

Ross held the world champions to six scattered hits, one of them Charley Keller's thirteenth home run, but an error beat him in the seventh and two more piled on the woe in the eighth.

Charlie Gelbert's big bat, combined with seven-hit pitching by Emil "Dutch" Leonard, gave the lowly Washington Senators a 4-3 ten-inning victory today over Boston Red Sox. Gelbert drove out two doubles and a single.

Whitlow Wyatt outpitched young Dick Errickson to bring Brooklyn Dodgers a 2-1 victory over Boston Bees in an eight-inning National League game halted by rain.

The Dodgers' star righthander held the Bees to five hits and struck out six in achieving his seventh triumph.

The six-hit pitching of Jake Mooty led the Cubs to a 3-2 victory over the league-leading Reds in a night game at Cincinnati. Chicago batters jumped on Paul Derringer for eleven hits.

Pepper Martin's ninth-inning home run with the bases loaded helped the St. Louis Cardinals rout the pirates 8-2 before 20,940 fans in a nightcap at Pittsburgh.

AMERICAN LEAGUE

		R.	H.	E.
Philadelphia	000 010 000—1	9	4
New York	100 000 12x—4	6	1

Batteries—Ross and Hayes; Russo and Dickey.

		R.	H.	E.
Washington	010 100 100 1—4	13	0
Boston	000 100 101 0—3	7	4

Batteries—Leonard and Ferrell; Galehouse, Heving and Desautels, Glenn.

NATIONAL LEAGUE

		R.	H.	E.
Boston	010 000 00—1	5	1
Brooklyn	000 020 00—2	7	3

Batteries—Errickson and Masi; Wyatt and Phelps.

		R.	H.	E.
Chicago	120 000 000—3	11	0
Cincinnati	000 000 101—2	6	1

Batteries—Mooty and Todd; Derringer and Lombardi.

		R.	H.	E.
St. Louis	010 002 005—8	10	0
Pittsburgh	000 100 001—2	7	2

Batteries — McGee and Owen; Heintzelman, Lanahan and Lopez.

POSTPONEMENTS

American League — Detroit - St. Louis (wet grounds), three games carded.

COAST LEAGUE

	R.	H.	E.
Los Angeles	3	10	0
San Francisco	4	8	1

Batteries — Bonetti and Hernandez; Stutz and Leonard, Sprinz.

	R.	H.	E.
Sacramento	4	10	0
Portland	3	9	1

Batteries—Klemko and Ogrodowski; Hilcher, Gonzales and Schultz.

	R.	H.	E.
San Diego	6	13	0
Seattle	5	11	2

Batteries—Craghead, Tobin, Pillette and Detore; Walker, Scribner, Radunich, Webber and Campbell.

	R.	H.	E.
Oakland	14	16	3
Hollywood	1	10	3

Batteries—Salveson and W. Raimondi; Ardizoia, Tost and Monzo, Dapper.

WESTERN INTERNATIONAL

	R.	H.	E.
Yakima	2	3	1
Vancouver	3	14	0

Batteries — Kittle and Younker; Eisenmann and Lloyd.

AMERICAN ASSOCIATION

	R.	H.	E.
Columbus	3	14	1
Toledo	8	12	0

Batteries — Dickson, Horn, Barrett, Winford and Cooper; Kimberlin and Spindel.

	R.	H.	E.
Indianapolis	2	6	1
Louisville	0	7	2

Batteries — Logan and West; J. Weaver, Flowers and Majeski.

	R.	H.	E.
Milwaukee	3	9	1
St. Paul	4	9	1

(Eleven innings).

Batteries—Deshongton and Hankins; Taylor and Schlueter, Clifford.

	R.	H.	E.
Kansas City	3	10	1
Minneapolis	7	9	2

Batteries—Bonham, Wensloff and Riddle; Kelly and Denning.

INTERNATIONAL LEAGUE

Baltimore at Montreal, rain.

Syracuse at Rochester, double-header; rain. Two games tomorrow.

Jersey City at Toronto, rain.

BASEBALL STANDINGS

NATIONAL LEAGUE

	W.	L.	Pct.
Cincinnati	38	21	644
Brooklyn	36	20	643
New York	35	21	625
Chicago	34	30	.531
Pittsburgh	23	33	411
St. Louis	23	33	411
Boston	19	33	.365
Philadelphia	20	37	.351

AMERICAN LEAGUE

	W.	L.	Pct.
Cleveland	40	24	625
Detroit	36	24	600
Boston	34	25	.576
New York	30	31	492
St. Louis	30	35	462
Chicago	27	32	.458
Philadelphia	24	36	400
Washington	26	39	400

COAST LEAGUE

	W.	L.	Pct.
Seattle	53	33	.616
Oakland	50	41	.549
San Diego	45	43	.511
Hollywood	46	45	.505
Sacramento	45	47	489
Los Angeles	42	45	483
San Francisco	42	46	477
Portland	31	54	.365

BASEBALL'S BIG SIX

By The Associated Press

The three leading batters in each league follow:

	G.	AB.	R.	H.	Pct.
Dannina, Giants	53	208	33	78	375
Finney, Red Sox	54	245	39	89	3633
Radcliff, Browns	60	234	36	85	3632
McCosky, Tigers	53	219	52	78	352
Walker, Dodgers	48	183	27	63	344
Guatine, Pirates	46	175	22	59	337

HOME RUNS

American League—Foxx, Red Sox, 17; Trosky, Indians, 17.

National League—Mize, Cardinals, 20; Danning, Giants, 20.

RUNS BATTED IN

American League—Foxx, Red Sox, 59.

National League — Danning, Giants, and Mize, Cardinals, each 51

"Speed" Scoville Racing Tonight At Local Course

"SPEED" Scoville, popular Portland auto racing driver, will be piloting No. 19 car from the Rose City at tonight's programme at the Langford Speedway, Promoter Jack Taylor announced yesterday. This will be Scoville's first appearance at the local oval, and his ability will be closely watched by the crowd. He is bringing an exceptionally fast car, and therefore should be in the thick of things in the speed trials, which open the events at 7:30, the helmet dash and the main race over thirty laps. Other American drivers scheduled to perform and the numbers of their cars follow: McMurtry (6), Renning (5), Walling (9) and Scott (62). All the Victoria drivers report their machines in good condition, and are hoping to pick up some of the prize money.

This advertisement is not published or displayed by the Liquor Control Board or by the Government of British Columbia.

VANCOUVER TO COMPETE

Mainland Crews to Perform At Dominion Day Regatta With Locals

Strong Mainland opposition from the Vancouver Rowing Club will be over here Dominion Day to stack up against Coach Dan Moses and his J.B.A.A. oarsmen in the annual Through-Victoria Regatta at the Gorge. The first event will get under way at 2:30 and a fine programme has been lined up for the spectators. Besides the rowing races there will be several novelty events run off during the afternoon. All races will finish in front of the J.B.A.A. clubhouse at the bottom of Roberts Street in Victoria West district.

Dave Mowat, one of Victoria's promising young oarsmen, will compete in a special singles event against Ed Wilson, Vancouver, in what should be one of the closest battles of the day. Jimmy Smith and Pete Morgan, well-known Canadian Rugby players, will team up against Vancouver's doubles of Bob Bennett and Ed Wilson, while in the junior fours the visiting boat will be comprised of Begg, Greenwood, Rush and Bishop. They will stack up against Dave Mowat, Bob Mair, Alf Bland and Lew Beasley.

Two heats and a final of the novice four race will complete the programme. Vancouver will have Shaw, Bodkin, Lennox and Craig, who average 160 pounds, facing the J.B.A.A. crew of George Keeper, Dave Hawkins, Les Maynard and Dick Edmonds, which averages 140 pounds per man. The winning boat will then go up against another Victoria line-up of Bill McDonald, Norm Edmonds, Len Bland and Jack Gurney.

POLO PARK RACING

POLO PARK, WINNIPEG, June 28.—Results here today follow:

FIRST RACE—Five furlongs:

Black Whit (Leavitt)	$9 10	$5 20	$3 10
Iron Mountain (Stewart)		6 70	4 20
Visibility (Beard)			3 10

Time, 1 07 2-5. Also ran: War Mark, Sugar Jar, Doctors Girl, Second Gear, Blind Fannie, Glass Eyes.

SECOND RACE—Four furlongs:

Hi Duke (Nielsen)	$15 60	$5 80	$2 80
Battleford (Leavitt)		3 30	2 30
Thistle Nancy (Shea)			2 40

Time, 53 2-5. Also ran: Ancient Rites, Royal Memory, Wild Deer, Arab Somers, Edmonton Ball, Victoria M., Madam Somers.

THIRD RACE—Seven furlongs:

Some Yank (G. L. Smith)	$13 60	$6 90	$4 50
Simonette (McCormick)		5 40	3 [illegible]
Cordelius (Beard)			7 00

Time, 1 38 3-5. Also ran: Some Do, Craig Token, Story Teller, Fair Eugenia, Leyburn, Dr. Pook.

FOURTH RACE—Six and one half furlongs:

Sorcery (Brite)	$13 80	$7 00	$3 70
Shasta Fitz (Stalling)		4 30	2 80
Meto Boy (G. L. Smith)			3 50

Time, 1 32 2-5. Also ran: Maderis, Canusee, Be Discreet, Escostar, Goldies Pride.

FIFTH RACE—Five furlongs:

Tar Doll (G. L. Smith)	$9 00	$4 70	$2 30
Noo Music (Shea)		4 10	2 40
Oakliam (Neal)			2 20

Time, 1 05 3-5. Also ran: Hi Rhythm, Jack O' Spades.

SIXTH RACE—Six and one half furlongs:

Esrevinu (Neal)	$7 60	$6 10	$3 [illegible]
Fair Beck (Everett)		10 30	6 00
Bowness Park (Beard)			5 00

Time, 1 30 3-5. Also ran: Childhood, Camp Spur, Ruffling, Safanad, Dashing Lad.

SEVENTH RACE—Mile and seventy yards:

Iron Son (Shoemaker)	120 30	$7 60	$4 60
Miss Putter (Yarling)		5 20	4 30
Early Beck (G. L. Smith)	...	...	3 10

Will See Action in Today's Games

- Photo by Staff Photographer.

Pictured above are Manager Jim Lackie's trio of ace hurlers, who will see action in today's international softball series at Royal Athletic Park, between the Victoria Longshoremen, pace-setters in the local league, and Bremerton Navy Yard. The visitors are reported to have a well-balanced club, with a number of all-state performers on their line-up. The fixtures will be the first inter-city games of the season, and will be played at 2:30 and 6 o'clock. Reading from left to right, those in the picture are: Ray Byers, Ralph Bonner and Chuck Leeson.

Today's Sport Programme

INTERNATIONAL SOFTBALL

2:30—Bremerton Navy Yard vs. Victoria Longshoremen, Royal Athletic Park.

6:00—Bremerton Navy Yard vs. Victoria Longshoremen, Royal Athletic Park.

FOOTBALL (Connaught Cup Series)

6:30—Cumberland vs. Victoria United, Macdonald Park, referee, Murray, Vancouver.

AUTO RACES

7:45—International automobile race meeting at the Langford Speedway.

CRICKET (Knockout Competition)

2:30—University School Incogs vs. Seattle, University School grounds.

2:30—Albions vs. Cowichan, Beacon Hill Park.

2:30—Victoria vs. Five C's, Macdonald Park.

TENNIS

1:30—Finals of the Victoria Lawn Tennis Club championship tournament at the Fort Street courts.

2:15—Play continues in the C.P.R. (Victoria) Tennis Club tournament at the Belleville Street courts.

Time, 2 00 1-5. Also ran: Mystic King, Pawan Dance, Master Beau, Amsterbelle, Hour Winnie, Venusett.

WILL CO-OPERATE WITH SOCCERITES

In order to co-operate with the football officials this afternoon's cricket match at Macdonald Park between Victoria and the Five C's will start at 2 o'clock. As the knockout competition calls for each side to bat for two hours the match will be over at 6 o'clock. Victoria's line-up follows: Pennington, Sparks, E. Gillespie, Baird, Twamley, A. Gillespie, I. Gillespie, Macdonald, Moore, Treherne and Pudney.

THE GOSSIP

He was a particularly raw recruit and the drill sergeant was getting very fed up. At last he lost all patience.

"Didn't you hear 'About turn'?" he bellowed.

"No," answered the recruit, "wot about 'im?"

Nineteen to Race Today For $10,000

LOS ANGELES, June 28 (AP)—Nineteen horses, including Specify, Gosum and Omelet, were nominated today for the $13,000-added American Handicap at Hollywood Park, July 4. The race for three-year-olds and upwards, will be over a mile and a furlong.

Other entries are: Big Flash, Bosley, Comet II, Etolia II, Filisteo, Gentle Savage, Hysterical, Joy Boy, Mt. Vernon II, Shantytown, Sierra Nevada, Sweepalot, Teddy Kerry, Twist, Viscounty and Wedding Call.

For tomorrow's $10,000 one-mile Vanity Handicap, Flying Wild, with Rodriguez in the saddle, was given the heaviest impost of 122 pounds. Real Clear, with Robertson up, was given 118.

The other entries are: Omelet, Twist, Augury, Etolia II, Novelette, Hard Lu, Mad Sue and Wellesley.

LANSDOWNE PARK

VANCOUVER, June 28 (CP)—Official overnight entries, first day, Lansdowne Park, Saturday, follow:

FIRST RACE—Claiming, three-year-olds and up, foaled in Western Canada. Six furlongs:

Lady Leith	106
Terry [illegible]	*108
Macleod Breeze	*108
Dry Hills	113
Fay Park	108
Pepper Pot	[illegible]
Barr[illegible]	113
R[illegible]man Fiddler	[illegible]
Miss Goldstream	[illegible]
Legato	113
P[illegible]arima	[illegible]
Sunday Child	[illegible]

SECOND RACE—Claiming, three-year-olds and up. Six furlongs:

Wexford Boy	[illegible]
Pipe Down	[illegible]
Trahilor	[illegible]
Lady Lakeside	[illegible]
Pipes Pal	[illegible]
Dancing Pira[illegible]	[illegible]
My Tom	[illegible]
Naperton	[illegible]
Gr[illegible]ons	[illegible]
[illegible]	[illegible]
Valerie Jean	[illegible]
Act One	103

THIRD RACE—Claiming, three-year-olds and up. Six furlongs:

V[illegible]	116
Cisco Kid	[illegible]
The Pagan	[illegible]
Fogarty	111
San Anselmo	*111
Dodd	*111
[illegible]	[illegible]
Woodvale Lad	[illegible]
Weneedit	*111
Mor[illegible] Lift[illegible]	[illegible]
Ma[illegible]	[illegible]
Victor of War	109

FOURTH RACE—Purse, two-year-olds foaled in Western Canada. Four and one half furlongs:

Paper Heels	120
Swift Heels	[illegible]
Li[illegible]ade	117
(A) Merch[illegible]on	[illegible]
Nannitooth	[illegible]
(A) Cra[illegible]	[illegible]
Black C[illegible]k	[illegible]

(A) Midlothian Stock Farm entry.

FIFTH RACE—The [illegible] Handicap, three-year-olds and up. Six furlongs:

Burston Manor	106*
Pandom[illegible]	[illegible]
(A) Sahara Chief	[illegible]
Sihony's Boy	112
Daike[illegible]	[illegible]
Once In A[illegible]	[illegible]
(A) Fl[illegible]	106
Killarney L[illegible]	[illegible]
Stolen C[illegible]	[illegible]

SIXTH RACE—Claiming, three-year-olds and up. One mile and seventy yards:

Akalilca	[illegible]
Crete	112
Silver Fur	115
Lady G[illegible]d	110
(A) Araly[illegible]	[illegible]
(A) Acero	[illegible]
Buddy's Choice	110
En[illegible]o	[illegible]
(A) Thirsk	[illegible]

(A) Seick-Keyes entry.

SEVENTH RACE—Claiming, three-year-olds and up. One mile:

Novito	110
Wracia	106
Big Pine	102
Favorsome	107
Royal Reigh	[illegible]
Buck On	[illegible]

EIGHTH RACE—Hurdle, purse, four-year-olds and up. One mile and one half:

Wrags	[illegible]
Vancouver Express	140
Bondain	145
Quince Lad	145
Some Gift	140
Boy O' Mine	140
Red Devil	140

SUBSTITUTE RACE—Purse, maiden three-year-olds. Six furlongs:

Cache Creek	109
(A) Bruntsfield	109
Streakworth	109
(A) Bonnyrigg	104
Shasta Chub	109
Ascot Watch	109
Winged Lady	104

* Apprentice allowance claimed. First post 2:15 p.m.

Weather, clear; track, fast.

BELIEVE IT OR NOT . . . . . . By Ripley

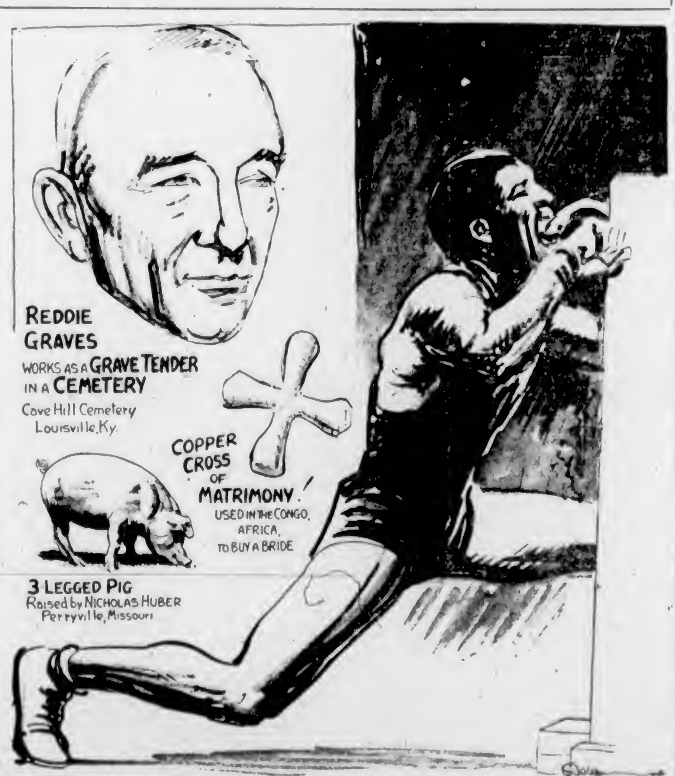

"JAWS OF IRON - TEETH OF STEEL"
JIMMY VENICE, Brooklyn, N.Y., BENT A HALF-INCH STEEL ROD 9 INCHES LONG WITH HIS TEETH IN 3 SECONDS!

ALL YESTERDAY'S ITEMS SELF-EXPLANATORY

Please address all queries to Cartoonist Ripley, c/o King Features, New York City, N.Y.

SCORE EASY WINS OVER OPPONENTS TO GAIN LAST BRACKET

Defending Titleholder Trims Bob Tindall, 8 and 7 —Seeks Third Straight Crown Today—Givan Beats Jonson, 7 and 6—Marian McDougall Is Defeated in Women's Semi-Finals

SEATTLE, June 28 (AP)—A couple of former United States Walker Cup golfers won their way into the finals of the Pacific Northwest men's amateur golf tournament at the Broadmoor Golf Club today.

Harry Givan, of Seattle, had little trouble in trouncing Ernie Jonson, University of Washington golfer, of Seattle, 7 and 6.

Slender Jack Westland, the defending champion of 1938-39, who is entered from the Everett Golf and Country Club, turned in an even more decisive rout of young Bob Tindall, of Seattle, 8 and 7.

Givan shot a three-under-par 67 on the first eighteen to make the turn 4 up. He carded a par 36 in the afternoon to go 6 up. Then he won the twenty-eighth, lost the twenty-ninth and closed it out on the thirtieth.

Jonson three-putted thrice and hit one out of bounds on the first eighteen, and was unable to do much better in the afternoon.

SELDOM IN DANGER

The Westland-Tindall match was close in the morning, although defending champion Westland was seldom in danger. He was 2 up at the end of nine, and that saved him for the same margin at the halfway mark, as both went one under par for 33's on the second nine.

Westland's 35 on the third nine of the day—one under par—was four strokes better than Tindall could do, and Jack hit the twenty-seven-hole mark 6 up. It was just a matter of time then, and Westland made it as brief as possible by taking the twenty-eighth and twenty-ninth.

CHAMPION BEATEN

SEATTLE, June 28 (AP)—The defending Pacific Northwest women's golf champion was dethroned today as the tourney reached the finals at the Broadmoor Golf Club.

Marian McDougall of Portland, who won the title five of the last six years, bowed to her fellow townswoman, Mrs. Mozel Wagner, 2 and 1.

The victory meant Mrs. Wagner would go thirty-six holes tomorrow in the final against Miss Muriel Veatch, of Longview, Washington State women's champion, who finally nosed out long-hitting Nancy Hurst, another Portland girl, on the nineteenth hole.

WINNERS AT UPLANDS

Mary Young ended her round four up to head "A" class in the par competition held yesterday at the Uplands Golf Club. In "B" division, Mrs. W. Harker was tops by finishing three up.

Uplands women scored a 7-3 victory over Oak Bay in an inter-club match on the former course during the week.

Athlete Loses Life When Ship Sinks

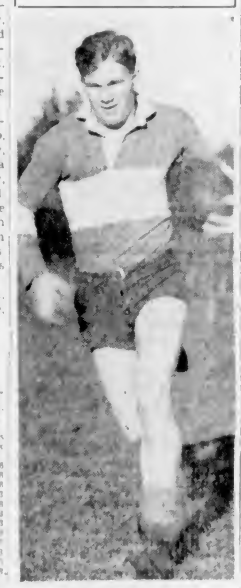

HENRY SCIBAN

POPULAR young member of the Royal Canadian Navy Rugby and baseball teams who was among those killed when H.M.C.S. Fraser sank off Bordeaux. Sciban played wing three-quarter on the sailor fifteen and performed behind the plate for the Navy ball club. His home city was Saskatoon. He was stationed at the Esquimalt Naval Barracks for some time and quickly established himself as an outstanding athlete.

This advertisement is not published or displayed by the Liquor Control Board or by the Government of British Columbia.

100 Pairs of **Men's Shoes**

Brown, Black Oxfords and a Few Sport Styles

SIZES 5 - 5½ - 6 - 6½

$3.65

Regularly Priced at $5.00, $5.55, $6.00 and $6.50

MODERN SHOE CO.

FRED (SLIM) GROSSMITH

CORNER GOVERNMENT AND YATES STREET

AUTO RACES

TONIGHT AT 7:45

AMERICAN AND LOCAL CARS

RESURFACED TRACK — ADMISSION 50¢

Transportation — Chartered Cabs Leave Quarter Cab Office, Johnson Street, at 7:30 p.m.

LANGFORD SPEEDWAY

ISLAND FINAL DOMINION CUP SOCCER SERIES

Victoria United vs. Cumberland

MACDONALD PARK—TODAY, 6:30 P.M. — Admission 25¢

A Lifetime Lived in a Single day!
Vivien LEIGH Robert TAYLOR
HER FIRST Picture Since Her Academy Award Triumph as Scarlett O'Hara IN "GONE WITH THE WIND"
Starts TODAY!
(SATURDAY) For 3 Days Only
A Girl Whose Emotions Mirrored the Chaos of the World Around Her . . . Grasping Fervently, Eagerly at the Love That Belongs to Youth!
"WATERLOO Bridge"
LUCILE WATSON • VIRGINIA FIELD
MARIA OUSPENSKAYA
C. AUBREY SMITH
DAILY AT 12 23 2.34 4 45 6 56 9 07
— ADDED —
"CIRCUS TODAY"
CARTOON COMEDY IN COLOR
WORLD NEWS
Capitol
"BUY THRIFTICKETS"

MONDAY—PLAZA
BIGGEST MUSICAL THRILL OF 1936!
Triumph for its singing stars, stirring romance, hit songs, spectacle!
The singing stars of Naughty Marietta
Jeanette MacDONALD
NELSON EDDY
in Rose Marie
with REGINALD OWEN
ALLAN JONES
A Metro-Goldwyn-Mayer picture
SHOWING LAST TIMES TODAY
'Women In War' Plus 'Grandpa Goes to Town'

TODAY AND MONDAY! At 1 21, 3 06, 6 51, 9 36
ROMANCE! FUN AND ADVENTURE IN WILD DEATH VALLEY'S MOST COLORFUL DAYS!
"20 MULE TEAM"
WITH
Wallace Beery
Marjorie Rambeau
Leo Carrillo • Ann Baxter
• FILMED IN DEATH VALLEY!
ALSO! Some Fun! A Love Test for Hubby! . . .
"You Can't Fool Your Wife"
At 12:00, 2 51, 5 39, 8 21. With
LUCILLE BALL • JAMES ELLISON
DOMINION
"BUY THRIFTICKETS"

CROWDS SAY IT'S GREAT
NOW
At 1 00, 3:57, 6 46, 9 35
Laughs! Thrills! Drama!
Mickey ROONEY as Young TOM EDISON
FAY BAINTER VIRGINIA WEIDLER
ATLAS EMP 6211
ENDS TODAY
• AND •
Full-Length Comedy Feature
STAN LAUREL OLIVER HARDY
in 'Saps at Sea'
ADDED
Canada Carries On
ATLANTIC PATROL

PHONE E-3844
OAK BAY
CHARLES LAUGHTON - VIVIEN LEIGH in
'Sidewalks of London'
"Television Spy" WILLIAM HENRY JUDITH BARRETT
Matinee Saturday. Continuous From 2 P.M.

RIO - ENDS TODAY
FIRST VICTORIA SHOWING
GEORGE O'BRIEN
IN
"LEGION OF THE LAWLESS"
PLUS
CAESAR ROMERO
"CISCO KID AND THE LADY"
SERIAL (EXCEPT SATURDAY NIGHT)
"MANDRAKE, THE MAGICIAN"
EXTRA — CARTOON

CADET
Only 5 Minutes From Yates
TODAY
"HELL BELOW"
Robt Montgomery - Robt Young
Madge Evans - Jimmy Durante
ADDED — CANADA AT WAR
Matinee at 2 P.M.
Continuous From 4:30
Last Complete Show at 9 P.M.
Adults 25c Children 10c

LAWN BOWLERS PLAY ON MONDAY

Lawn bowlers at the Victoria West Club will be competing for the Mayor McGavin Plate on Dominion Day, it was announced yesterday. The preliminary and first rounds will commence at 9 o'clock and the balance of the matches are billed to get under way an hour later.

Draw follows:

PRELIMINARY ROUND

W. Peden vs. Myers or Cross.
F. B. Yates vs. P. Ormiston.
Capt. Cattroll vs. E. Eastham.
A. Findlay vs. L. Hall.

FIRST ROUND

E. Belgrove vs. H. Baker.
W. Gibson vs. D. Breckenridge.
R. H. Hanson vs. J. Richardson.
F. M. Spooner vs. W. J. McAllan.
H. Noble vs. A. Edwards.
W. Davidson vs. D. C. Robertson.

WINNERS AT COLWOOD

Mrs. Art Dowell finished all square in "A" class to win top honors in the par competition held yesterday at the Colwood Golf Club. Mrs. W. R. Irvine was two down to head the "B" division.

The lady customer wished to buy a pair of slippers for her husband. On learning that his foot-size was eight, the salesman told her that men generally bought a size larger for comfort when buying house-slippers. "Shall I give you size nines?" he inquired.

"Oh, no," answered the lady firmly. "If that's the case I'll take sevens. You see, I like to be taken out sometimes in the evening."

Royal Oak Inn
LUNCHEONS - TEAS - DINNERS - SUPPERS
DANCING EVERY EVENING
WEDNESDAYS—DANCING 9 to 12—50c Each, Including Light Refreshments
SATURDAYS—SUPPER DANCE, 9 to 12—Val Carson's Orchestra—$1.25 Each
Telephone Colquitz 152 or Empire 2342 for Reservations

GALENTO TO FACE BAER ON TUESDAY

Talkative Heavyweight Fighters to Battle It Out In New Jersey

NEW YORK, June 28 (AP)—Max Baer and Tony Galento, those two striking examples of the simple life, or maybe it should be simple examples of the striking life, meet next Tuesday in Jersey City, and what they have in the way of qualifications for their profession is more than offset by what they don't have.

To begin with, the affair is billed as a boxing contest. In the cases of both Max and Tony any resemblance of their performances to boxing is coincidental and without malice aforethought.

Tony doesn't have a right hand. Max doesn't have a left hand. Both have offset these deficiencies by developing a backhand.

Neither is an up-and-coming youngster nearing his peak. Max reached his some years ago and Tony just went up and down a foothill. He's probably no better or no worse than he was on his best day.

Both men have been talking a great fight, getting about twelve bums to the mile out of their gab. In fact, after listening to both parties, it's difficult to determine who is calling the other fighter a bum and who is calling the other bum a fighter.

Galento, despite the handicap of a balloon chassis, can hit with his left like nobody's business, and he has the heart of a tiger.

Baer outwardly still is a superb specimen physically. He can hit with his right, but on occasions he has shown no heart for his work.

If he thinks he can beat Galento, and the old victory urge returns, he may do it. In fact, just as a guess, we think he will bearing in mind the sage remark of Joe Louis:

"The one who gets out first will lose."

TENNIS FINALS ARE SET TODAY

C.P.R. Club Tournament Will Conclude at Belleville Street Courts

Flight finals in the C.P.R. (Victoria) Tennis Club's annual championship tournament will be played this afternoon at the Belleville Street courts, commencing at 2 o'clock.

THE RESULTS

Results of yesterday's play follows:

Men's Singles

J. Anderson won from E. Clarke, 6-1, 4-6, 7-5.

Women's Singles

Miss L. Kitchin won from Miss M. Steele, 6-2, 3-6, 6-3.

Men's Doubles

C. Margison and I. Temple won from C. Haggyard and W. Browne-Cave, 6-3, 6-4.

Women's Doubles

Misses M. Steele and D. Brothers won from Misses K. Cornish and E. Scholes by default.

Mixed Doubles

Miss K. Harris and J. Anderson won from Miss M. Steele and T. Wilson, 6-2, 6-0.

Miss P. Lockley and M. Winkler won from Mrs. E. Foulds and H. Reed, 6-1, 6-4.

TODAY'S DRAW

Today's draw follows:

2.15—Miss H. Peden vs. Miss L. Kitchin.

3.15—J. Anderson vs. R. McInnes.

4.30—Mrs. Dibb vs. winner of Miss H. Peden and Miss L. Kitchin.

5.30—C. Margison and I. Temple vs. O. Goldsmith and J. Clarke.

6.00—Miss K. Harris and J. Anderson vs. Miss P. Lockley and M. Winkler, Mrs. Pritchard and Miss I. Peetz vs. Misses M. Steele and D. Brothers.

"Chesty is one of the oddest men I ever saw."

"How so?"

"Why, when a fellow borrows a quarter and doesn't pay it back Chesty finally admits that it is the quarter he cares about and not the principle of the thing."

NET FINALS SET TODAY

Champions Will Be Crowned At Victoria Lawn Tennis Club

The 1940 champions will be crowned this afternoon on the courts of the Victoria Lawn Tennis Club at the Willows. Battling it out in the men's final will be Ross "Bud" Hocking and Eric Cox while Paula Merrix and Anne Peden will step onto the courts to match strokes for the women's crown. All the other finals will be run off during the day and some keenly-fought matches should be witnessed before the new titleholders are named.

In the men's semi-finals yesterday Hocking took the measure of Verne Sherman in three sets by scores of 4-6, 6-3 and 7-5, while Cox was given a mighty hard battle by the veteran Reg Corfield before gaining the decision, 6-4, 5-7 and 6-2. Paul Merrix beat Kay Grogan in straight sets, 6-1, 6-3, while Anne Peden went into extra play to eliminate Kay Unsworth, 3-6, 6-4, 6-4.

Today's women's finalists, Misses Peden and Merrix, moved into the last bracket in the doubles also by turning back Gladys McCall and Kay Grogan, 6-0, 6-2. They will meet Misses E. Swayne and K. Unsworth for the honors.

One match was played in the men's handicap doubles yesterday, McArthur and Potter winning from Flett and Ford, 6-4, 5-7 and 6-4.

TODAY'S DRAW

1.30—Men's singles final, E. Cox vs. R. Hocking.

2.00—Women's singles final, Miss P. Merrix vs. Miss A. Peden.

3.00—Men's doubles final, Cox and Corfield vs. McCallum and Brand; women's doubles final, Miss E. Swayne and Miss K. Unsworth vs. Miss A. Peden and Miss P. Merrix; women's handicap doubles, Mrs. Dodds and Miss Warnock vs. Miss J. Hall and Miss P. Jackson.

5.00—Mixed doubles final, Miss P. Jackson and R. Corfield vs. Miss P. Merrix and C. Brand; mixed handicap doubles final, Miss E. Swayne and Parker vs. Miss A. Peden and Dunbar.

PITZER & NEX DEFEATS NAVY

Check In With 9-5 Victory In Baseball Fixture—Porter Hits Homer

HOW THEY STAND

	P	W	L	Pct
Athletics	6	4	2	.667
Navy	6	3	3	.500
Pitzer & Nex	6	3	3	.500
Eagles	6	2	4	.333

Last night's score: Pitzer & Nex 9, Navy 5.

Next game: Wednesday—Navy vs. Tillicum Athletics, Royal Athletic Park at 6 o'clock.

Hitting the ball in the pinches and taking full advantage of costly bobbles by the Navy, Pitzer & Nex ball tossers checked in with a 9-5 victory in last night's Rithet Cup baseball fixture played at Royal Athletic Park. The outcome left the gashouse squad and the sailors sharing second berth one full game behind the pace-setting Tillicum Athletics.

Two bad innings, the fourth and seventh, caused the downfall of the lads from Esquimalt Naval Barracks. In six of the frames the Navy boys played good ball, but the damage they did in the other two cost them the ball game. They booted the "apple" at crucial stages and allowed the gasmen to score a number of unearned runs.

Biz Ray Maitland, doing the heavy work for the winners, was wild and gave up eight free trips to the initial cushion but even with this help the sailors could not come through. Navy pancaked out six safeties, including Porter's homer over the Pembroke Street fence in the last inning with one man on.

Pitzer & Nex got to the offerings of "Smiling" Benny Southon, sailor hurler and manager for a half score base blows. They bunched exactly half of them in the fourth and seventh sessions during which time they scored eight of their nine markers.

Porter, with a double and circuit drive out of three trips to the plate, Ray Maitland, Bert Nex and Henry Woodford, all batting .500, led the batting attack.

BOX SCORE

Navy	AB	R	H	PO	A	E
J. Rogers, 2b	4	2	0	5	5	1
Grover, c	2	1	0	4	2	1
Porter, lf	3	1	2	0	0	0
Dovey, ss	3	0	1	3	1	3
Milne, cf	2	0	0	0	0	0
Patrick, cf	2	0	0	1	0	1
McKinnon, rf	4	0	1	0	0	0
Abercrombie, 1b	4	0	1	8	0	0
R. Rogers, 3b	3	1	1	3	0	1
Southon, p	4	0	0	0	0	0
Totals	31	5	6	24	8	7

Pitzer & Nex	AB	R	H	PO	A	E
G. Jones, 2b	4	1	1	3	0	1
Harris, 2b	4	1	0	3	5	0
Woodford, c	4	1	2	8	2	1
Murray, ss	4	2	1	2	1	0
Hornsby, cf	5	1	2	1	0	0
Pollard, lf	4	1	0	1	0	0
Nex, 3b	4	0	2	8	2	0
Acres, rf	4	0	0	0	0	0
R. Maitland, p	4	2	2	1	2	0
Totals	37	9	10	27	12	2

Score by Innings

Navy	0	0	1	0	0	0	2	0	2	—5
Pitzer & Nex	0	0	0	3	0	0	5	1	x	—9

SUMMARY

Home runs: Porter, three-base hits: Nex, two-base hits: Porter, Jones, stolen bases: J. Rogers, Grover (2), Dovey, Abercrombie, Woodford, Hornsby. Struck out by Maitland 9, by Southon 4. Bases on balls: off Maitland 8, off Southon 4. Hit by pitcher: Murray by Southon, Grover by Maitland. Double plays: Woodford to Nex to Jones, left on bases: Navy 9, Pitzer & Nex 9. Umpires: Restell and Newman. Time of game: 1 hr. 52 mins.

Returns to All-Star Baseball Line-Up

CHARLIE RESTELL

HARD-HITTING member of Manager "Scotty" Robinson's pace-setting Tillicum Athletics returns to the Victoria All-Star baseball line-up for Monday's inter-city games with Vancouver Athletics, leaders in the Mainland League. Beaten 5-0 and 4-2 here on May 24, the Terminal City club will be strengthened for the return engagement and hopes to reverse the earlier decisions. With a number of their regulars back in uniform after being on the injured list, locals will be considerably stronger than they were in their last four fixtures. The games will be played at 10.30 in the morning and 3 o'clock in the afternoon.

Playing Today for Victoria Team

GLEN ROBBINS (Halfback)

BOBBY BELL (Fullback)

TWO members of Victoria United's back division who will go up against the visiting Cumberland Rangers in this evening's Island final in the Dominion Challenge Cup football series at Macdonald Park at 6.30. Cumberland will be making their first appearance here and, according to advance reports, are bringing a strong eleven, the same which eliminated Nanaimo United from the competition 8-0. Victoria will have the following in uniform: Moss, Bell, Wilkinson, Barnes, Sake, G. Robbins, Hope, C. Robbins, Worswick, Morgan, Cooper and W. Robbins. Chick McDonald and Charlie Nugent will be the linesmen and Murray of Vancouver will handle the whistle. The winners of this match will clash with North Shore on the Mainland, Monday, in the next round.

ARTILLERYMEN ARE DEFEATED

Handed 24-6 Setback by Bull Bros. in Senior "B" Softball Fixture

Pace-setters in the senior "B" softball race, Bull Bros., Sidney softballers, climbed back on the winning van last night at the expense of the 2nd A.A. Battery, when they checked in with a 24-6 victory at Bullen Park.

Score by innings		R
Bull Bros.	221 275 320	24
2nd A.A. Bty	203 000 010	6

Batteries—Ascot and Eckert, Richards and Slater.

Scoring five runs in the last two innings, Spencers came from behind to defeat The Times 8-5 in a "C" section fixture at Central Park.

Score by innings		R
Times	000 400 010	5
Spencers	000 210 32x	8

Batteries—Bryant and Perkins, Adams and Ball.

UNITYS WIN AGAIN

Playing at Central Park, Manager Wally Yeoman's Unitys, women's softball nine turned in their second straight triumph over Spencer's Cardinals city and provincial champions when they finished up on the long end of a 12-11 score. Two runs in the ninth decided the ball game.

Score by innings		R
Spencer's Cardinals	024 202 010	11
Unitys	111 031 212	12

Batteries—Lewington and Bradford, Moore and Hiquebran.

Saanich Young Liberals defaulted to Adverts.

Diamond Necklace Fetches Big Sum

LONDON, June 28 (CP)—A necklace of forty-two diamonds presented anonymously to the Government by a woman to help the British war effort was sold today at Christie's, London auctioneers, for £24,400 (nearly $108,500).

WERE THEY BLACK SHEEP

The foster mother was out with her small evacuee when a funeral passed by. Then round the corner came a flock of sheep and joined in the procession.

The small boy looked on for a while and then he exclaimed:

"I suppose the butcher's dead."

KENT'S
"EASY" WASHERS
Are Still Only
$63.50
KENT'S, LTD.
641 YATES STREET

BRAKES
• TESTING FREE •
SPECIALIZED SERVICE
ALL TYPES OF BRAKES RELINING AND ADJUSTING
BOULTBEE
(VICTORIA), LTD. 1100 YATES ST

LONGACRES
SEATTLE
Opens Sat. June 29th
TWO GALA DAYS
SATURDAY
INAUGURAL HANDICAP $1200.00
SUNDAY
TACOMA HANDICAP
$1200.00
8 RACES DAILY
Wagers accepted by Western Union and Postal Telegraph
FIRST RACE 2:15 P.M.
1940 RACING SEASON
48 DAYS
JUNE 29 — SEPTEMBER 2

W. & J. WILSON
Established 1867
Jaeger Woollens — Burberry Coats
Men's and Boys' Clothes
1217 GOVERNMENT STREET PHONE G 8013

At the Theatres

POPULAR TEAM IS AT THE CAPITOL

Robert Taylor and Vivien Leigh Co-Star in "Waterloo Bridge," Opening Today

"Waterloo Bridge," Vivien Leigh's second American film, starring her with Robert Taylor, starts today at the Capitol Theatre to more firmly establish her as one of the screen's greatest actresses, while Taylor shares honors with her in the finest role of his career.

Miss Leigh and Taylor are perfectly teamed as the romantic lovers in the Robert E. Sherwood drama. As Myra Lester, a petite ballet dancer, Miss Leigh displays a more charming, gentler and more sympathetic side of her vivid personality than she did in her Academy Award performance of Scarlett O'Hara.

ATLAS THEATRE With 40,000 amateur radio operators and 50,000 telegraphers as an almost certain part of the audiences who will be interested in "Young Tom Edison," which ends today at the Atlas Theatre, Mickey Rooney was required actually to learn and use the Morse telegraphic code for his role.

DOMINION THEATRE "20 Mule Team," which is now showing at the Dominion Theatre, takes Wallace Beery back to the type of setting in which he scored one of his greatest successes, "The Bad Man of Brimstone." It takes him out into the wide-open spaces of the pioneer West into Death Valley in the 1890's when twenty mule teams pulled borax wagons with their 60,000-pound loads across 160 miles of blistering desert to the railroad at Mojave.

AMUSEMENTS

On the Screen

Atlas—Mickey Rooney in "Young Tom Edison."
Cadet—Hell "Below," with Robert Montgomery.
Capitol—Vivien Leigh in "Waterloo Bridge."
Dominion—"20 Mule Team," featuring Wallace Beery.
Oak Bay—Charles Laughton in "Sidewalks of London."
Plaza—"Women in War," with Wendy Barrie.
Rio—George O'Brien in "Legion of the Lawless."

OAK BAY THEATRE Genuine grade "A" buskers, the Cockney street performers who amuse London crowds, will be seen in the Charles Laughton-Vivien Leigh starring comedy drama "Sidewalks of London," which ends today at the Oak Bay Theatre. They were hired by Producer Erich Pommer to lend authenticity to the picture, in which Laughton is seen as a busker.

PLAZA THEATRE Elsie Janis, famous entertainer of the Great War period, playing a starring role in Republic's "Women in War," which ends today at the Plaza Theatre, can claim a distinction which few, if any other actress can. She was urged to become an actress by a President of the United States.

RIO THEATRE A fighting lawyer who reverts back to the law of the six-shooter in order to bring peace and order to a wild and wooly Western town, is the virile role played by George O'Brien in his latest film, "Legion of the Lawless," which ends today at the Rio Theatre.

Recipe for a Perfect COCKTAIL
1 Measure all ingredients carefully.
2 Make them with HYDE PARK London Dry Gin. Every bottle of HYDE PARK brings you the same, unvaryingly delicious flavor.
Try HYDE PARK Today!
HYDE PARK
LONDON DRY GIN
PRODUCT OF GOODERHAM & WORTS, LIMITED, CANADA
This advertisement is not published or displayed by the Liquor Control Board or by the Government of British Columbia.

FINANCE - COMMERCE - MARKETS

Stocks Push Up To Higher Level On Wall Street

NEW YORK, June 28 (AP)—Stocks, led by utilities, pushed up in today's market as many Wall Street traders apparently found speculative inspiration in the selection by the Republicans of Wendell L. Willkie as their candidate for the White House.

Prices jumped 1 to more than 4 points at the start to the best levels of the day. Quotations, however, were unable to withstand profit-taking and trends soon began to back away. Closing gains in numerous instances were down 50 per cent from the tops.

Notwithstanding the failure to follow through on the forenoon swing, The Associated Press average of sixty stocks retained a net advance of .5 of a point at 41.3, largest gain for any day since June 14. Transfers of 1,173,000 shares compared with 441,020 yesterday. Volume in the first hour accounted for more than half of the total.

While opinions were expressed in the financial district that the nomination by the G.O.P. of a prominent business chieftain was bullish, the European situation was seen as a buying handicap.

Business news remained moderately encouraging, with the outlook for further expansion in steel, utility, rail and motor industries remaining bright.

A Stock Exchange seat sold for $40,000, up $3,000 from a previous transaction.

Large blocks of share favorites crowded the ticker tape after the opening. Commonwealth & Southern common, on a 75,000-share trade, was up 1-8 at 1 5-8. Willkie is president of this corporation, but announced he would resign today.

Prominent on the forward tilt were North American Consolidated Edison, Public Service of New Jersey, American Water Works, Columbia Gas, U.S. Steel, Bethlehem, Chrysler, Great Northern, Westinghouse, Dow Chemical, Du Pont, J. C. Penney and Sears Roebuck. Aircrafts were hesitant, along with coppers, oils and rubbers.

Bond dealers today largely ignored the static situation of the war, centring their interest on domestic politics. Best gains were made by some of the Latin American issues, such as those of Uruguay, Argentina and Cuba. Canadian liens rose around 3 points.

DOW JONES AVERAGES

Dow Jones averages closed today as follows:

Thirty industrials, 122.06, up 1.37.
Twenty rails, 26.15, up .42.
Fifteen utilities, 22.85, up .75.
Total sales, 1,170,000.

(H. A. Humber, Ltd.)
(All Fractions in Eighths)

	Bid	Asked
Air Reduction	39	40
Allied Chemicals	148 4	150
Allis Chalmers	27	28
Allied Stores	5 6	6
American Can	97	98 8
American Celanese	26 2	26 4
American For. Power	1 4	1
American L. & Z.	4	6
American Locomotive	12 5	13
American P. & L.	3 7	4
American Radiator	5 7	6 1
American Rolling Mills	11	11 7
American Smelter	36	37 4
American Tel. & Tel.	159 5	160
American Tobacco	76 4	77 4
American Waterworks	9 4	9 5
Anaconda Copper	19 6	20
Atchison Railway	15 4	18
Atlantic Refining	21 2	[illegible]
B. & O. Railway	3 6	3 7
Baldwin Locomotive	13 1	13 3
Bendix Aviation	28	28 4
Beth. Steel	74	76
Boeing	12 5	13 6
Borden	19	19 4
Borg Warner	18 4	18
Briggs	17 1	17 1
Canada Dry	14 1	14 3
C.P.R.	3	3
Caterpillar Tractor	44 6	45
Case J.I.	50	51
Cerro de Pasco	[illegible]	[illegible]
C. & O. Railway	34 4	35 1
Chrysler	62 1	6 8
Columbia Gas	6 3	6 4
Commercial Credit	[illegible]	28 1
Commercial Solvent	9	9 1
Commonwealth & So.	1 4	1 5
Congoleum	[illegible]	[illegible]
Con. Edison	28 6	28 7
Cont. Can	39 4	40
Cont. Oil	6 2	6 4
Corn Oil	[illegible]	[illegible]
Crown Zellerbach	13 6	14
Crucible Steel	29 4	30
Curtiss Wright	7	7 1
Curtiss Wright A	2 4	24 7
Deere & Co.	1 7	18
Douglas Aircraft	[illegible]	[illegible]
Dupont	158 4	160 4
Eastman Kodak	121	[illegible]
El. Auto Lite	31	[illegible]
El. Power & Lite	6 1	[illegible]
Fairbanks Morse	24	34
Freeport Texas	30 2	[illegible]
General Foods	4 2	40 6
Gen. Electric	32	[illegible]
General Motors	4 1	4 6
Goodyear	14 5	[illegible]
Granby Copper	[illegible]	[illegible]
Great Northern	21 2	21 6
Great West Sugar	21	21 6
Houston Oil	3 7	4
Howe Sound	30	30 4
Hudson Motors	4	3 5
Hull	11	11 1
Int. Nickel	22 4	22 6
Int. Harvester	4 4	4 6
Inspiration Copper	8 1	8 1
Int. Tel.	2 8	2 7
Ill. Central	7 4	7 6
Johns Manville	5	55 1
Kennecott Copper	26	26 1
Kresge	27	23 4
L. & M. Tobacco	91 8	91
Ludlum Steel	17 4	17 7
Loews	2 5	24 2
Lorillard	21 4	21 6
Mathieson Alkali	[illegible]	[illegible]
Mexican Seaboard	1 6	13 4
Minn. Honeywell	70	78
Monsanto Chemical	83 4	91
Montgomery Ward	39 4	39
Nash Kelvinator	[illegible]	4 3
National Biscuit	16 6	16-2
Nat. Dairy	13 6	14
National Distilleries	18 7	20
National Power & Lite	8	8 1
New York Central	11 7	12
North American Co.	20 4	20 8
North American Aviation	16 1	16 3
Northern Pacific	6 1	6 2
Ohio Oil	5 7	6 1
Owens Ill. Glass	47 6	48 4
Pacific Gas & Electric	29 5	30
Packard	3 4	3 5
Paramount Pictures	5 1	5 2
Penn. Railway	19 7	20
People's Gas	31	31 4
Phillips Pete	31 2	31 4
Pullman	20 4	31
Pure Oil	7 4	7 5
Radio	4 6	4 7
Rem. Rand	6 7	7
Republic Iron Steel	16 7	17
Reynold's Tob.	39 4	37
Safeway Stores	40 2	41 8
Schenley	8 4	8
Sears Roebuck	72	73 4
Sharon Steel	1	
Shell Union	8 4	8 6
Socony Vacuum	8 4	8 4
Southern Pacific	8 5	8 8
Southern Rly.	11 1	11 4
Sperry Corp.	36-3	37
Standard Brands	6	6 1
Simmons	15	15 3
Standard Oil Cal.	18 1	18 4
Standard Oil N.J.	32-3	32 4
Stewart Warner	6	6 1
Studebaker	6 5	6 6
Texas Corp.	36 2	36-3
Texas Gulf	30-5	31
Timken	42	42 4
Trans American	4 4	4 6
Twentieth Century-Fox	6 2	6-3
Union Carbide	68-2	68 6
Union Oil Cal.	12 4	12 5
Union Pacific	76	79 4
United Aircraft	34 2	34-3
United Airlines	17 5	18
United Corp.	2 2	2-4
United Gas & Imp.	12	12-1
U.S. Pipe & Foundry	25 4	26
U.S. Indus. Alcohol	17 7	18 7
U.S. Rubber	19-2	19-5
U.S. Rubber pfd.	79	80
U.S. Smelting	51	53
U.S. Steel	52 5	52 6
Vanadium	30-4	31
Warner Bros.	3 2	3 3
Westinghouse Air Brake	21	21 4
Westinghouse Electric	91	91-6
Western Union	17-7	18-1
White Motor	8 6	9
Woolworth	31-1	31 2
Youngstown S. & T.	31-4	33
Zenith Radio	10-6	11

MONTREAL STOCK PRICES ON UPSIDE

MONTREAL, June 28 (CP)—The stock market closed on the upside today. Constructions and oils received light support, and fractional gainers were Building Products, General Steel Wares Imperial and International Petroleum.

In metals, Nickel, up 1¼ points for the greater part of the session, closed at 31½ for a gain of ¼. Noranda backed a point to 44, while Smelters sold off ½.

Utilities showed strength as Montreal Power scored an advance of 1¼ points at 27½ and Brazilian added ¼.

Papers were quiet.

MONTREAL QUOTATIONS
(James Richardson & Sons)

	Bid	Asked
Algoma Steel, Com.	7	8
Algoma Steel, Pfd.		85
Associated Breweries, Com.	14	15
Associated Breweries, Pfd.	109	110
Bathurst Paper	9	9
Building Products	13	13
Canada Northern Power	11	
Canada Steamships	3	4
Canadian Alcohol "A"	175	180
Canada Car & Foundry	6	6
Canada Car & Foundry, Pfd.	13	14
Canadian Celanese, Com.	25	25
Canadian Celanese, Pfd.	110	
Canadian Converters	14	18
C.P.R., Com.	4	4
Consolidated Smelters	31	
Distillers Seagrams, Com.	22	23
Dominion Bridge	22	23
Dominion Coal, Pfd.	17	17
Dominion Tar	4	
Dominion Tar, Pfd.	75	90
Dominion Textiles	72	
Gatineau Power, Pfd.	80	81
General Steelwares, Com.	4	4
Hamilton Bridge	3	3
Hollinger	6	10
Howard Smith	11	14
Howard Smith, Pfd.	87	
Hudson Bay M. & S.	19	20
International Nickel	31	32
International Petroleum	12	13
Lake of the Woods		16
Massey-Harris	3	2
Montreal Cottons, Pfd.	110	116
Montreal Power	27	27
National Breweries	25	26
National Steel Car	30	
Noranda		44
Ogilvies	20	
Ottawa Power	10	12
Penmans		54
Power Corporation		6
Price Bros.		10
Price Bros., Pfd.		64
Rolland Paper		13
St. Lawrence Corpn., Pfd.	12	13
St. Lawrence Paper, Pfd.	23	
Sherwin-Williams	7	
Steel of Canada	62	64
Steel of Canada, Pfd.	65	
United Steel	3	3
Curb		
Abitibi	65	70
Abitibi, Pfd.	2	3
Aldermac	15	19
Bathurst "B"	2	
Brewers & Distillers	3	
Canada & Dominion Sugar	24	25
Canada Malting	30	32
Canada Vinegars	8	
Canadian Breweries	110	1 0
Canadian Breweries, Pfd.	23	25
Canadian Vickers	2	3
Commercial Alcohols	185	190
Consolidated Paper	2	2
Cub Aircraft	75	80
Donnaconna "A"	4	4
Fairchild	2	2
Fleet Aircraft	3	4
Ford "A"	14	14
Fraser Company	6	7
Massey-Harris, Pfd.	20	25
McColl-Frontenac, Pfd.	79	81
Page Hersey	80	82
Royalite Oil	18	
Hiram Walker	31	31
Hiram Walker, Pfd.	16	17
Banks		
Bank of Commerce	135	140
Bank of Montreal	175	178
Banque Canadienne Nationale	140	

Stocks and Bonds
(A. E. AMES & CO., VICTORIA)

	Bid	Asked
Bell Telephone	145	145
Brazilian Traction	4	4
B.A. Oil	16	17
B.C. Power "A"		24
Canada Malting	30	32
Canadian Pacific	4	4
Con. Mining & Smelting	32	
Dominion Bridge	22	23
Fanny Farmer	22	24
Ford "A"	14	14
Goodyear Tire, com.	60	65
Goodyear Tire, pfd.	52	51
Gatineau Power, pfd.	80	81
Hiram Walker G. & W.	31	32
Hiram Walker G. & W., pfd.	17	17
Imperial Oil	8	8
Imperial Tobacco	13	13
International Nickel	31	3
International Petroleum	12	13
Loblaw Groc. "A"	21	23
McColl Frontenac, pfd.	79	81
Montreal Power, com.	27	27
Royalite Oil	18	
Shawinigan W. & P.	17	
Steel of Canada	63	64
Bralorne	7 80	7 90
Dome	18	17
Hollinger Consolidated	8	10
Lakeshore	15	16
McIntyre Porcupine	38	40
Noranda	43	44
Pickle Crow	2 13	2 26
Premier	71	82
Wright-Hargreaves	4 83	5 00
Bank of Montreal		180
Royal Bank of Canada	150	153

HEAVY HAULING
WE SPECIALIZE IN HANDLING BOATS, MACHINERY, SAFES, ETC.
ESTD. 1890 **HEANEY'S** CALL G 1194

FOREIGN EXCHANGE

NEW YORK, June 28.—Quotations in cents.

Official Canadian Control Board rates for United States dollars: Buying 10 per cent premium, selling 11 per cent premium, equivalent to discounts on Canadian dollars in New York of buying 9.91 per cent, selling 9.09 per cent.

Canadian dollar in New York open market 16¼ per cent discount or 83.50 United States cents.

Finland 3.05.
Germany—40.10.
Greece—.60¼.
Hungary—17.55.
Italy—5.00.
Portugal—3.93.
Rumania—.52.
Sweden—23.60.
Switzerland—22.65.
Yugoslavia—2.35.
Argentina—Official 29.77, free 21.65.
Brazil—Official 6.05, free 5.10.
Mexico—20.75.
Japan—23.46.
Hongkong—24.74.
Shanghai—6.50.

STERLING EXCHANGE

NEW YORK, June 28.—Quotations in dollars: Cables, 3.87.

(Rates in spot cables, unless otherwise indicated.)

TORONTO STOCKS SHOW ADVANCES

TORONTO, June 28 (CP)—The Toronto stock market trailed New York in a substantial advance today, but buying orders were limited and volume showed no increase. The turnover for the day was 107,000 shares.

Utilities, steels, foods and senior oils responded to the lead of the inter-listed group and held their best prices till the close. The industrial group finished the day 1.04 up in the index. Brazilian Traction advanced 5-8 to 4 1-2 and the big oils, Imperial, International Petroleum and British American firmed 1-8 to 1-4.

The golds posted an index gain of .55, mainly on the strength of the secondary issues. Bralorne firmed 50 cents to 7.90, Wright-Hargreaves added 15 cents and gains of 3 to 10 cents were netted by East Malartic, Teck-Hughes and Macassa.

Western oils came in for a little more action and prices tightened. Calgary & Edmonton and Home Oil added 10 cents and Anglo-Canadian and Okalta firmed about 5 cents for broken lots. Davies was active and a cent up at 13. The shares of Federated Petroleums Limited have been listed and will be called for trading on July 5. The concern was formerly Brown Consolidated Petroleums Limited.

MINING SECTION
(Island Investment Co., Ltd.)

	Bid	Asked
Acme	03	04
Ajax	10	15
Aldermac	12	13
Bankfield	07	09
Base Metals	07	10
Beattie	70	82
Big Missouri	06	08
Bobjo	04	04
Bralorne	7 75	7 90
Buffalo Ankerite	3 05	3 20
C. & F. Corp.	1 35	1 30
Canadian Malartic		41
Cariboo Gold Quartz	1 61	1 75
Central Patricia	1 47	1 50
Chemical Research	15	30
Dome	17 75	18 50
Bidgood Kirkland	11	11
East Malartic	2 15	2 30
Eldorado	25	29
Falconbridge	1 75	2 00
God's Lake	28	30
Gunnar	30	
Hardrock	58	60
Hollinger	9 90	10 00
Home Oil	1 49	1 53
Howey		24
Hudson Bay M. & S.	18 37	21 75
International Nickel	31 75	32 12
Kirkland Lake	71	76
Lakeshore	15 50	16 00
Leitch Gold	43	45
Little Long Lac	1 90	1 99
McIntyre	36 37	40 00
McKenzie Red Lake	88	90
McLeod Cockshutt	1 05	1 12
McWatters	23	24
Mining Corporation	40	48
Moneta	40	45
Morris Kirkland	02	03
Nipissing	80	90
Noranda	42 00	45 00
O'Brien	40	61
Powell Rouyn	65	70
Pend Oreille	1 31	1 34
Pickle Crow	1 45	1 50
Premier	76	80
Reno		10
Royalite Oil	19 00	19 25
San Antonio	1 40	1 45
Sudbury Basin	91	
Sullivan	52	54
Sylvanite	2 00	2 04
Uchi Lake	28	30
Ventures	2 05	2 15
Waite Amulet	2 70	2 90
Wright-Hargreaves	4 90	5 00
Macassa	3 35	3 50

INDUSTRIAL SECTION
(Island Investment Co., Ltd.)

	Bid	Asked
Bell Telephone	145	145
Brazilian Traction	4	4
Brewing Corporation	1 10	1 50
Brewers & Distillers	3	5
British American Oil	16	17
B.C. Power "A"		24
B.C. Power "B"	2	3
Building Products	12	
Burlington Steel	9	
Canada Cement	3	4
Can. Malting	30	32
Can. Car & Foundry	9	6
Can. Industrial Alcohol "A"	1 75	1 90
Can. Industrial Alcohol "B"	1 75	
Canadian Pacific	4	4
Cockshutt Plow	4	5
Distillers Seagrams	22	22
Dominion Bridge	22	23
Dominion Stores	4	
Dom. Tar & Chemical	4	
Ford of Canada	14	14
Gatineau Power, Com.	10	10
Gatineau Power, Pfd.	80	81
General Steelwares	4	
Gypsum	2	
Hamilton Bridge	3	3
Hiram Walker, Com.	31	31
Imperial Oil	8	
Imperial Tobacco	13	13
International Nickel	31	32
International Petroleum	12	13
Lake of the Woods		16
Laura Secord	9	
Massey-Harris, Com.	3	2
McColl-Frontenac	5	5
Montreal Power	27	27
National Breweries	25	26
National Steel Car	30	
Ogilvie	20	
Page Hersey	80	82
Power Corporation	5	6
Shawinigan	16	
Steel of Canada, Com.	62	64
Steel of Canada, Pfd.	65	
Geo. Weston	9	10
Banks		
Can. Bank of Commerce	135	140
Bank of Montreal		178
Bank of Nova Scotia		294
Royal Bank	150	153

Averages

Industrials 87.04, up 1.04.
Golds 78.02, up .55.
Metals 37.59, up .15.
Oils 15.07, up .53.
Sales 107,100.

Montreal Produce

MONTREAL, June 28 (CP)—Spot: Butter, Quebec (92 score), 21 5-8; Quebec (38 score), 20 5-8. Eggs, Eastern "A" large, 23 1-2 to 24.

Butter futures: November, 22 3-4 to 22 7-8.

DULL SESSION IN WINNIPEG WHEAT

WINNIPEG, June 28 (CP)—Winnipeg Grain Exchange traders put in another dull session today with only a brief buying flurry in October wheat futures breaking the monotony.

The trading pit was deserted after the October operations, which came at the opening, and traders saw fit to continue their three-week-old stalement. Uncertainty of the wheat situation in view of the European war, combined with the fact that the futures on the board—July, October and December—are sitting on their pegged minimum levels, is believed to be hindering operations.

The October buying offers were quickly absorbed without a response in price trends and that future closed unchanged at 73 5-8. July and December futures failed to open and finished at 71 3-8 and 74 5-8, respectively.

The bright spot in the world wheat market picture was an advance at Buenos Aires of more than a cent but it failed to influence Winnipeg traders. The Argentine market's rise followed unfavorable crop reports and a huge increase last week in Argentine wheat shipments. United States markets were irregular.

Cash wheat traded nervously around levels pegged by the Dominion Government Wednesday without making an advance in price. Transactions were light.

Flax lost about 2 cents in coarse grain dealings, while oats, barley and rye finished unchanged after scoring light gains on domestic support.

WINNIPEG GRAIN
(H. A. Humber, Ltd.)

Wheat	P.C.	Open	High	Low	Close
July	a71⅝	a71⅝	..	..	a71⅝
Oct.	a73⅝	a73⅝	..	..	a73⅝
Dec.	a74⅝	a74⅝	..	..	a74⅝
Barley—					
July	33	32	33	31	32
Oct.	33	33	33	33	33
Dec.	34	34	34	34	34
Oats—					
July	29	29	30	29	29
Oct.	28	28	27	28	28
Dec.	28	28	28	28	28
Rye—					
July	..	40	40	40	40
Oct.	..	40	40	39	38
Dec.	..	40	40	40	40

Cash Grain

Wheat—	
1 Northern	71
2 Northern	66
3 Northern	63
Track	71
Oats—	
2 C.W.	30
Track	29
Barley—	
2 C.W.	32
Track	32
Rye—	
1 R.O.W.	40
Track	41

CHICAGO GRAIN
(H. A. Humber, Ltd.)

Wheat	P.C.	Open	High	Low	Close
July	77	77	77	75	76
Sept.	77	77	78	76	76
Dec.	78	79	79	77	77
Corn—					
July	..	61	61	60	61
Sept.	..	58	59	58	60
Dec.	..	57	57	56	57
Oats—					
July	..	31	31	30	30
Sept.	..	28	28	28	28
Dec.	..	29	29	29	29
Rye—					
July	..	40	40	39	38
Sept.	..	42	42	41	41
Dec.	..	45	45	43	42

Retail Markets

Fruits

Santa Rosa Plums, 2 lbs.	.25
California Seedless Grapes, 1 lb.	.25
Honeydew Melons, each	.35
Local Bing Cherries, 1-lb. box 15 and	.20
Bananas, 1 lb. 10, doz. 30 to	.40
California Grapefruit, 3 to 8 for	.25
California Lemons, doz. 30 to	.50
Oranges—	
California Valencia, doz. 30 to	.60
Washington Navels, doz. 30 to	.60
Cantaloupes, each 10 to	.30
Apples—	
Winesaps, 3 lbs.	.25
dozen	.40
Yellow Transparents, 2 lbs.	.25
Calicos, small, each 15 to	.35
Australian Almeria Grapes, lb.	.10
Pineapples, each 25 to	.40
Local Rhubarb, 6 lbs.	.25
Local Strawberries, box 10, 3 for	.25
Watermelons, 1 lb. for	.04
Washington Apricots, 2 lbs.	.35
Local Raspberries, bkt.	.10
Local Loganberries, bkt.	.05

Vegetables

Asparagus, lb.	.15
Local Cabbage	.05
Peppers, green, lb.	.20
Local Celery, each .10 and	.15
Local Parsley, 1 bunch	.05
Parsnips, lb.	.04
Local Onions, lb.	.07
Local Cauliflower, each 05, 10,	.15
Local Dry Onions, 1 lb.	.04
California Wax Onions, 1 lb.	.10
California Red Onions, 1 lb.	.04
Turnips, lb.	.03
Green Onions, bunch	.05
Local Carrots, bunch	.05
Sweet Potatoes, 1 lb.	.10
Potatoes—	
Local Gems, 13 lbs.	.25
Local new, 6 lbs.	.25
Yakima Gems, 8 lbs.	.25
Local Hothouse Green Beans, lb.	.20
California Yams, 3 lbs.	.25
Local Hothouse Tomatoes, lb. 10 to	.20
Local Cucumbers, each 06 and	.10
Local Lettuce, 1 lb. for	.05
Local Green Peas, 3 lbs. for	.15

Fish

Smoked Red Salmon	.68
Soles, 2 lbs.	.30
Red Salmon, lb. .33 to	.35
Local Cured Black Cod	.33
Large Eastern Kippers, lb.	.30
Local Kippers, 2 lbs.	.35
Fresh Cod, 3 for	.15
Ladysmith Oysters, half pint	.26
Ball Cod	.28
[illegible]	.30
Haddies, lb.	.30
Boneless Herring	.30
Smoked Cod .30 and	.35
Haddie Fillets	.30
Fresh Smelts	.28
Local Bloaters, 2 lbs.	.38
Sooke Shrimps, per lb.	.30

Poultry

Chicken, per lb.	.37
Heavy Fowl, per lb.	.30
Light Fowl, per lb.	.30
Turkey, No. 1 .37 to	.43

Retail Beef

Prima Rib Roast .20 to	.29
Loin Roast .32 to	.40
Pot Roast .12, .12 and	.18
T-Bone Steak .35 to	.45
Round Steak .25 to	.30
Rump Roast .25 to	.30
Boiling Beef .12 and	.14
Hamburger Steak .15 to	.20
Stew Beef (boneless) .18 to	.20

Lamb

Shoulder	.33

Pork

Loins	.27
Leg	.38
Shoulder .16 to	.23

AND THE OTHERS?

"How many clerks work in your office?" inquired an inquisitive man of his neighbor.

"Well, about two-thirds of those I employ, I suppose!" was the quiet reply.

Most Prices Higher In Active Trading on Vancouver Exchange

VANCOUVER, June 28 (CP)—Prices were generally higher during fairly active trading on Vancouver Stock Exchange today. Transactions totaled 46,100 shares.

Among the oils Calgary & Edmonton at 1.30 and Calmont at 23 both gained 4. Home rose 3 to 1.53 and Anglo-Canadian at 54 and Okalta at 72 each firmed 2.

Cariboo Gold Quartz climbed 10 to 1.70 and Bralorne advanced 5 to 7.65. Unchanged were Pioneer at 1.50 and Premier at 78.

In the base metals Grandview gained a fraction to 10½. Pend Oreille at 1.35 remained unchanged.

VANCOUVER EXCHANGE
(Boorman Investment Co., Ltd.)

Mines

	Bid	Asked
Big Missouri	06	08
Bralorne	7 65	8 00
Bridge River Cons.		01
Cariboo Gold	1 66	1 70
Dentonia		01
Fairview Amalgamated	.00	
Gold Belt	16	
Grandview	10	12
Grull Wihksne		03
Hedley Mascot	33	38
Home Gold	.00	.00
Indian		01
Island Mountain		70
Kootenay Belle	32	35
McGillivary Creek	20	
Minto	.01	
Nicola	01	02
Pend Oreille	1 32	1 35
Pioneer	1 4	1 54
Premier	75	80
Premier Border	00	01
Privateer	39	40
Reeves Macdonald		30
Relief Arlington	04	
Reno	12	
Salmon Gold	02	03
Sheep Creek	50	52
Silbak Premier	40	
Taylor Bridge	02	
Wellington		01
Whitewater	01	01
Ymir Yankee Girl	.04	09
Oils		
Amalgamated	00	00
Anaconda	04	05
Anglo Canadian	53	54
A.P. Cons.	09	11
Brown	07	08
C. & E. Corp.	1 27	1 30
Calmont	22	23
Commoil	19	20
Commonwealth	18	
Dalhousie	20	
Davies Pete	12	14
Eastcrest		05
Extension	15	
Foothills		4
Foundation		11
Four Star	10	11
Home Oil	1 53	1 55
Madison	01	01
Mar Jon	01	01
Mercury	03	05
McDougall Segur	07	08
Mill City	04	
Model	14	20
Monarch	06	
National Pete	01	
Okalta	70	80
Pacalta	03	05
Pacific Pete	20	23
Prairie Royalties	14	15
Royal Canadian	15	
Royalite	18	20
Royalcrest	07	09
Spooner	02	
Southwest Pete	20	
Sunset	17	
United Oil	04	
Vanetta	04	05
Vulcan	30	35
Industrials		
Brewers & Distillers	3 50	
Capital Estates		1 25
Coast Breweries	1 03	1 05
Int. Coal & Coke		35
Pacific Coyle	15	

FOREIGN CURRENCIES COMPILED ON BASIS OF CANADIAN DOLLAR

MONTREAL, June 28 (CP)—British and foreign exchange, nominal rates between banks only: Argentina, peso, .2398; China, Hongkong dollars, .2742; Great Britain, pound, 4.43-4.47; Switzerland, franc, .2514; United States, dollar, 10-11 per cent premium.

London Stocks

LONDON, June 28 (AP)—British stock closings, in sterling:

Babcock & Wilcox, 31s 10½d; Central Mining, £10¼; Consol Gold Fields, 22s 6d; Crown, £13; East Geduld, £8; Metal Box, 60s; Mexican Eagle, 3s 4½d; Mining Trust, 1s 3d; Rand, £5¾; Springs, 17s 6d.

Bonds: British 2½ per cent Consols, £70¾; British 3½ per cent War Loan, £96¼; British Funding 4's, 1960-90, £108¾.

WHAT'S DOING ON THE LOCAL RETAIL PRODUCE MARKET

Strawberries are practically finished for the season, wholesale officials stated yesterday. Both the supply and demand has been good this year, they said.

Local Bing and Royaland cherries are plentiful, while cooking cherries are starting to come in. Local raspberries and loganberries are arriving daily.

Red and black currants are coming in from Vancouver, local supplies being small.

New arrivals yesterday included oranges, grapefruit, apricots, peaches, honeydew melons, and watermelons from California. Transparent apples from Washington, and bananas from Central America.

EGG MARKET

These prices are obtained daily from the office of the Dominion Government Poultry Produce Inspection Service, Victoria, G 2492.

Grade "A"	17
Grade "A" medium	15
Grade "A" pullet	12
Grade "A" peewees	08

Following are city wholesale

Grade "A" large	.21
Grade "A" medium	.19
Grade "A" pullet	.16
Grade "A" peewees	.10

New York Curb
(H. A. Humber, Ltd.)

	Bid	Asked
Amn. Super Power	[illegible]	[illegible]
Amn. Gas Electric	33	34
Assoc. Gas Electric	[illegible]	[illegible]
Amn. Cyanamide "B"	33	[illegible]
Aluminum Co. America	139	140
Amn. Light & Traction	14	14
Ark. Natl. Gas Co., pfd.	8	9
F. W. Bliss Corpn.	13	13
Bunkerhill Sullivan	10	11
Creole Petroleum	14	15
Cities Service	5	5
Electric Bond & Share	6	7
Ford of England Ltd.	[illegible]	[illegible]
Humble Oil Co.	53	54
Hygrade Food Products	[illegible]	[illegible]
Imperial Oil, Canada	8	8
Lonestar Gas Co.	8	8
Newmont Mining	43	44
Niagara Hudson Power	[illegible]	[illegible]
Pantepec Oil	2	3
Premier Gold	[illegible]	[illegible]
Pioneer Gold	1	1
Republic Aircraft	4	[illegible]
St. Regis Paper	2	3
Standard Oil Kentucky	17	18
United Gas Co.	1	1

Provincial Bonds
(Burns & Wainwright, Ltd.)

	Bid	Asked
Alberta 4%, 1953	49.50	51.50
Alberta 6%, 1958	51.50	53.50
British Columbia 4%, 1957	88.50	90.50
British Columbia 4½%, 1953	89.50	93.50
British Columbia 6%, 1953	98.50	99.50
Manitoba 4½%, 1960	85.50	86.50
Manitoba 5½%, 1956	89.50	93.50
New Brunswick 4½%, 1961	93.00	94.00
Nova Scotia 4½%, 1952	99.50	102.50
Ontario 4½%, 1956	104.50	108.50
Quebec 4½%, 1958	98.00	101.00
Saskatchewan 4½%, 1951	82.50	85.50
Saskatchewan 5½%, 1952	74.50	79.50
Saskatchewan 6%, 1962	79.50	82.50

BAR GOLD

MONTREAL, June 28 (CP)—Bar gold in London was unchanged at $37.54 an ounce in Canadian funds; 168s in British funds, representing the Bank of England's buying price. The fixed $35 Washington price amounted to $38.50 in Canadian funds.

METAL MARKETS

LONDON, June 28 (AP)—Tin, barely steady. Spot £257 bid; £257 5s asked; future, £259 5s bid; £259 10s asked.

NEW YORK, June 28 (AP)—Copper, steady; electrolytic, spot, Conn. Valley, 11.12 1-2 to 11.50; export, f.a.s. New York, 10.80. Tin, steady; spot and nearby, 53.75; forward, 50.25. Lead steady; spot, New York, 5.00 to 5.05; East St. Louis, 4.85. Zinc, steady; East St. Louis, spot and forward, 6.25.

MONTREAL, June 28 (CP)—Spot: Copper, electrolytic, 12.75; tin, 62.50; lead, 5.50; zinc, 5.65; antimony, 15.25; per 100 pounds f.o.b. Montreal, five-ton lots.

FOREIGN EXCHANGE

OTTAWA, June 28 (CP)—Official Foreign Exchange Control Board rates unchanged at: United States dollars, buying, 10 per cent premium; selling 11 per cent premium. Equivalent discounts on Canadian dollars in New York: Buying, 9.91 per cent, selling 9.09 per cent.

Sterling in Canadian funds: Buying, $4.43; selling, $4.47. The franc was not quoted.

SILVER MARKETS

LONDON, June 28 (CP)—Bar silver, 21 5-8d, off 1-16. (Equivalent 39.22 cents based on dollar at $4.03.) Bar gold, 168s, unchanged.

NEW YORK, June 28 (AP)—Bar silver, 34 3-4, unchanged.

MONTREAL, June 28 (CP)—Silver futures closed unchanged today. No sales. Bid: July, 37.75.

Corporation Bonds
(Burns & Wainwright, Ltd.)

	Bid	Asked
Abitibi 5%, 1953	47.50	49.0
B.C. Pulp 8%, 1950		81.50
Brown Co. 5½%, 1946	37.50	39.50
Calgary Power 5%, 1960	100.50	
Canada Cement 4½%, 1951	99.50	
Canada Steamship 5%, 1957	88.00	88.00
C.P.R. 3%, 1945	82.00	84.50
C.P.R. 3½%, 1951	78.50	82.50
Dominion Tar 4%, 1951	97.50	100.50
Famous Players 4½%, 1951		95.50
Gatineau Power 3½%, 1969	99.00	101.00
Maple Leaf 3%, 1949	50.50	81.50
Massey-Harris 4½%, 1954		79.50
McColl-Frontenac 4½%, 1949		97.
Shawinigan 4%, 1961		95.50
Simpsons Ltd. 4½%, 19[illegible]		96.50
United Grain Grwrs. 5%, 1949	98.50	92.50

Foreign Bonds
(Burns & Wainwright, Ltd.)

	Bid	Asked
Australia 4½%, 1956	34.75	37.75
Bolivia 7%, 1958	2.75	3.50
Chile 6%, 1961	10.25	11.75
Colombia 6%, 1961	18.50	22.75
Germany 4%, 1965	17.75	20.25
Italy 7%, 1951	57.50	62.50
Japan 6½%, 1954	79.50	85.50
Peru 6%, 1961	5.75	7.50
Sydney 5%, 1955	51.50	55.50
United Kingdom 4%, 1990	34.75	45.25

Above Prices in New York

Dominion Bonds
(Burns & Wainwright, Ltd.)

			Bid	Asked
Dom. of Can.	1941	5%	104.25	105.25
	1943	5%	108.375	109.375
	1944	4%	108.375	109.375
	1945	4%	105.25	106.25
	1946	4%	109.125	110.125
	1949	3½%	100.375	101.375
	1949	3½%	100.875	101.875
	1951	3½%	99.25	100.25
	1952	4%	103.625	104.50
	1955	3%	95.50	96.50
	1958	3%	94.75	95.75
	1958	4%	106.875	107.875
	1959	4½%	107.50	108.50
	1960	3½%	98.125	99.125
	Perp.	3%	87.00	88.00
	1953	3½%	99.25	100.25
DOMINION GUARANTEES				
Grand Trunk	1962	3%	94.00	95.50
	1963	4%	102.25	104.75
Can. Nat. Rly.	1944	4%	102.25	103.75
	1950	3%	95.00	97.50
	1953	3%	95.50	98.75
	1959	3%	92.875	95.125
	1951	4½%	110.50	111.75
	1957	4½%	111.625	112.875
	1955	4½%	113.50	114.75
	1956	4½%	114.25	115.75
July	1969	5%	111.50	112.75
Oct.	1969	5%	115.75	117.00

A. E. AMES & CO.
LIMITED
INVESTMENT SECURITIES
NEW YORK, MONTREAL — VANCOUVER, TORONTO, VICTORIA — WINNIPEG, LONDON, ENGLAND
801-315 Belmont House — Telephones E 4171-2-3

WE RECOMMEND THE PURCHASE OF
Canadian Investment Fund, Ltd.
PRICE $3.63 PER SHARE
BURNS & WAINWRIGHT, LTD.
415-6-7 CENTRAL BLDG., 620 VIEW ST. PHONE G [illegible]

SERVE BY SAVING
WAR SAVINGS CERTIFICATES
Full Particulars and Application Forms May Be Obtained at This Office Without Obligation
PEMBERTON & SON, LTD.
625 FORT STREET — Bond Department — PHONE G 4124

BONDS
War Savings Certificates
Call at Our Office for Application Forms and All Particulars
Gillespie, Hart & Co., Ltd.
G 1181-2 — Inc. 1911 — 611 Fort
STOCKS

"Imported fuel must be cut down to conserve exchange; Alberta field ample to supply Canada's needs."
—Vancouver Sun of 27th June, 1940

Effective 1st July, 1940, the allowables are increased from 21,000 to 26,000 barrels daily. We can offer gross royalties to yield over 20% p.a. The certificates represent a definite share of production and the income is paid monthly by a Trust Co. without any deductions for the operating expenses of the wells. Royalties may be purchased by both the large and small investor.

Boorman Investment Co., Ltd.
614 View Street — E 2132

KEATING SCHOOL HOLDS EXERCISES

Annual Programme Consists of Games and Dances—Awards Presented to Pupils

Teachers and pupils of Keating School held their closing exercises on Tuesday afternoon when parents and friends were present. The affair took place in the school grounds. A short programme was arranged of folk dances, physical exercises, games and the singing of patriotic numbers by the school choir. Miss Christine MacNab, the principal of the school, welcomed the guests and thanked the parents for their co-operation during the year.

A review of the year's activities was given particularly the work of the Junior Red Cross for collection of silver paper and tooth paste tubes for the Red Cross; face cloths knitted for the soldiers; collection of money for the Crippled Children's Fund and the Junior Red Cross Fund and the drive to save pennies, nickels and dimes to buy War Saving Stamps.

An explanation of the new report cards issued this year and the basis upon which the awards were given was announced prior to the distribution of awards which were presented to the pupils of Division II by their teacher, Miss Joyce Maddock, and to pupils of Division I by Miss MacNab.

TRUSTEE SPEAKS

The chairman of the school board, Capt. N. Gray, gave a few remarks, congratulating the teachers and children in their fine spirit of co-operation within the school. Refreshments were served by the teachers and pupils.

The following in Division I received awards: Shirley Bate, Jack Lowery, Rae Young, Evelyn Lowery, Wilmer Mitchell, Peter Dixon, Joyce Bull, May Polson, Gertrude Mar, Ted Lownds and Buddie Butler.

The following children in Division II received awards: Marlene Whiteley, Vernon Michell, Doreen Butler, Rosemary Hu[illegible], Albert Haier, Irene Robinson, Lily Mar and Beverley Michell.

Fight for Health Is Important

CALGARY, June 28 (CP)—Miss Margaret Kerr, Vancouver, chairman of the public health section of the Canadian Nurses' Association in session here said yesterday: "An apt analogy can be drawn between the fight for liberty and the fight for health.

Miss Kerr warned that in world affairs as in things medical a sense of complacency too often prompts those interested to point with pride to the vast achievements of preventive medicine.

"Today I call to you to awaken anew to the battle that must be waged continuously for improved health conditions and the prevention of disease," she said to the nurses. "To set a series of standards and to have them become an integral part of the professional life are two different things.

"The war against disease cannot be won by pacifist or [illegible] neutrality. In a 'win the war' campaign the health of a nation is as important a factor as any other and everyone engaged in disease prevention and the promotion of health work can be sure they are doing their bit in the battle for freedom," Miss Kerr concluded.

Miss Creelman, of Vancouver, spoke on mental hygiene in the public health programme. Miss Kerr was re-elected chairman of the public health section and Miss Winnifred Dawson, Saint John, N.B., was named vice-chairman with Miss Creelman, Vancouver, secretary.

Willie: "Grandma, when are you going to start to play football?"

Grandma: "Why, darling, I can't play football."

Willie: "But daddy says he's going to buy a new car as soon as you kick off."

Off for Your VACATION . . .

SHIP BY TRUCK!

To the Lake, Beach or Mountain
LET US CARE FOR THE DELIVERY OF YOUR VACATION EQUIPMENT ANYWHERE ON VANCOUVER ISLAND.
Phone G 8188
ISLAND FREIGHT SERVICE LTD.
514 CORMORANT STREET

CHAPTER XLII

It was all heavenly beyond her wildest hopes. Her mother's joy at finding her, her father's broad smile and the noisier welcomes of Peter and Kip began a time of sheer delight. To have her old place at the table, to sleep in her old room, with the old familiar books and curtains and pear-tree shadow seeming to shut her in to the old safety and peace, was heaven. Gwen could not revel in it enough; she cross-examined them for all the news of Peter's girl, of Sheila, of little Fanny and Sheila's new baby boy.

She found at the house two letters from Scotland; their postal dates some months before. One was fat and bulky; that would be poor Dick's protest against being so summarily thrown over. The other was thin—a few lines at most. She read neither. There was a brush fire in the side yard one cool afternoon, and she carried the letters out to it and destroyed them unopened.

But they made her think of Dick. For one moment she had a dizzying vision of what it would mean to her or to any woman to be married to a man who was a comrade companion who lived his own hard life of service and labor and did not attempt to monopolize and control hers. A man who trusted his wife, who was as sure of her as of himself.

She tried to put the dream from her, but for a distressing time it persisted. She was in the unknown streets of the Scottish city, going home to that snug little apartment up some dark, carpeted stairway, to find the fire burning cosily behind iron bars and the tea table set. She was sharing a holiday among the lakes and the heather with a square-built doctor in shabby tweeds; they were tramping along hand in hand, with the fresh air in their faces and the clouds racing overhead.

"This has to stop!" Gwen said. She put it behind her. She made herself think of Van and of her baby and of house hunting in San Francisco.

She had wired Van of her plan to come home for a visit while he was away, but as the too-short days flew by and she did not hear from him she came perforce to the conclusion that the telegram had miscarried. His addresses were often uncertain things; he had even predicted that he might have to go on at once to Washington, so she waited to hear from him, planning to return to Sacramento at least two days in advance of his return, and have everything in the house in order.

Polly Henderson had come back to Kenthill for a visit, by lucky chance, and offered to drive back with Gwen; indeed, offered to do the actual driving and spare Gwen the strain. They arranged to start on Wednesday; Van's ten day's absence would not expire until Friday, even if he were very prompt about getting back, but Gwen was beginning to get a little nervous about his silence now, and wanted to get home and see if there might be news of him.

"He must have missed my telegram, mother, and changed his hotel for some reason," she said a little anxiously. "He's been writing to the apartment, and the letters are probably piled up there, waiting. I've written twice to his hotel, and once to Mr. Moore, who's handling the thing here, but for all I know they both went right on to Washington. I know Van wanted to see some man in the patent office there."

It was a burning hot morning even for Kenthill. They were loitering at the breakfast table; there had been a lovely letter from Sheila to discuss; there had been snapshots of the new baby to pass from hand to hand.

Rapid steps came up from the sidewalk, the hall door was unceremoniously opened and Van was in the room. He looked hot and pale; his collar was marked with perspiration; he had not shaved. He gave them all a strained half-smile as he came in, but his look at Gwen was unsmiling.

"Well, I'm glad I found you!" he remarked coldly. He did not kiss her or otherwise greet her, as he sat down with a glance from her face to the other faces and the air of a man who expects an explanation.

"Van!" more than one voice said, with a well-simulated enthusiasm. Mrs. Washburton added, "Give him some coffee, dear."

"Polly, you know my husband? Miss Henderson, Van. Well! When did you get in?"

Van pushed aside his cup, looked straight at Gwen.

"I didn't know you were here," he said levelly, holding himself in. "How soon can you get started? I've got to be back in Sacramento at noon. I've just come in on the bus. I flew back, got home last night."

"Why, I can—I can—It'll only take me a few minutes!" She could not meet their eyes, but she knew what her mother's and Polly's faces expressed. He would say anything he would do anything in this mood. The only thing to do was to get him away as fast as possible, and let them all think what they would. "I'll pack. I was—going tomorrow, anyway," Gwen stammered. "Polly was going with me."

"Very sorry to interfere with your plans," the man said in a voice of iron. "But I'm afraid I'd like my wife to myself for a little while!"

"Oh, that's all right!" Polly said hastily.

"She doesn't have to be back until Sunday, Van," Gwen said, "she was going early to oblige me."

"I'm glad you were going eventually to come back," Van said with an icy politeness. Gwen laughed with a sinking spirit.

"Of course I was coming back! But I didn't expect you until Friday."

(To Be Continued)

AUSTRALIA TO RATION PETROL

Sales of Motor Fuel to Be Reduced at Beginning Of August

MELBOURNE, June 28 (CP).—Rationing of gasoline will begin in Australia in August with the object of reducing consumption from the present annual rate of 350,000,000 gallons to 250,000,000 gallons.

Reduction in motor car sales since the original announcement of gasoline rationing has brought idleness to hundreds employed in large motor car assembly and body-building plants.

As the domestic supply of gasoline from native oil does not exceed 10,000 gallons a year Australia will encourage production of gas from charcoal and foster measures for supplying other liquid fuels.

SOURCES OF SUPPLY

Shale deposits in New South Wales are expected soon to be able to produce 10,000,000 gallons of oil annually. The 1,000,000 gallons of power alcohol produced annually from sugar cane and molasses may be increased to 4,000,000 gallons. Gas works produce 4,000,000 gallons of benzol annually.

The oil produced from Australian shale will be protected against refined gasoline for fifteen years by a duty of seven pence a gallon. Gasoline refined in Australia will be protected against crude petroleum by a duty of five pence a gallon provided it is in production in the next two months.

HER PLAINT

Eldest of a family of girls, I am being courted by a young soldier who is extremely bashful—so much so that only a lot of persuasion made him accompany me home for a little supper with mother and dad.

Hoping that the youngsters would be safe in bed on our arrival, I ushered my shy warrior into the hall and closed the door gently.

Then, to my horror, just as mother came forward in a dignified way to greet us, a small head appeared over the stairs and a shrill voice called out:

"Ma, isn't it my turn for the long chemise next week?"

KNEW THE GAME

The new sergeant looked mild. The boys decided to pull his leg. On parade they numbered off:

One-two-three-four-five-six-seven-eight-nine-ten-jack-queen-king!

The sergeant goggled. Then he recovered.

"So you want to play bridge, eh? Right, I'm game. Where's the deal? I'll do the bidding. Get that timber there. Pass it from this end of the field to that within ten minutes. No tricks. Any loitering and you'll forfeit your week-end pass. Now then, you dummies. Company—at the double!"

LIFE'S LIKE THAT - By Fred Neher

"Run and get me a dime's worth of eau de cologne, sonny."

FLYIN' JENNY — *Help on the Wing* — By Russell Keaton

MUTT AND JEFF — *The Kid Gets Lost in Lather* — By Bud Fisher

MARY WORTH'S FAMILY — By Dale Allen

SUPERMAN — *Patience!* — By Jerry Siegel and Joe Shuster

POPEYE

POP — *Geographically Speaking* — By J. Millar Watt

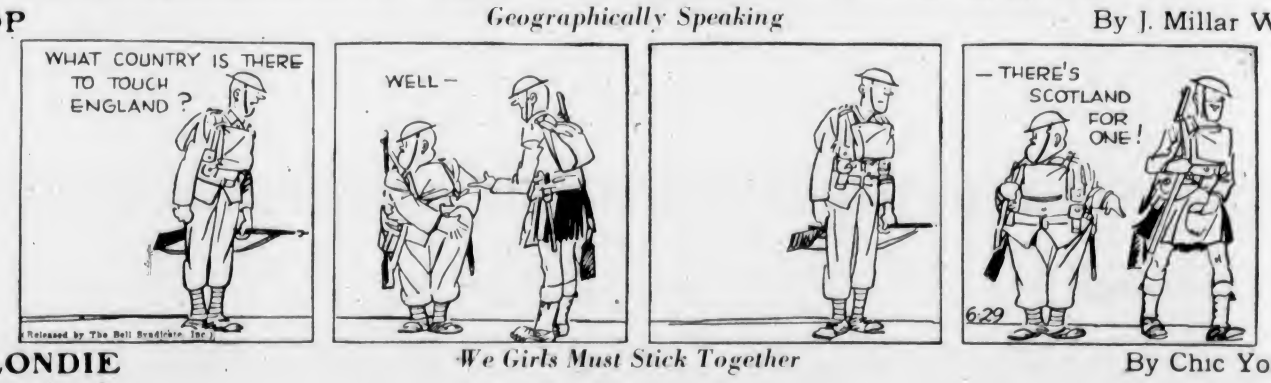

BLONDIE — *We Girls Must Stick Together* — By Chic Young

Business and Professional Directory, Want Ads

The Daily Colonist

RATES FOR CLASSIFIED OR WANT ADVERTISEMENTS

Two cents a word each insertion, twelve cents a word a week, with a minimum of ten words, cash with order. No advertisements accepted for less than twenty-five cents.

Death and Funeral Notices, $1.50 first insertion, $1.00 for each additional insertion. Marriages, Cards of Thanks and In Memoriam Notices, $1.50 per insertion.

Birth Notices, $1.00 per insertion.

Advertisers who desire may have replies addressed to a box at The Colonist and forwarded to their private address. A charge of ten cents is made for mailing replies. In this case add three words "Box ... Colonist" to the count for the number of words.

Out-of-town readers of our advertisements ask advertisers to give address as well as phone numbers, as it is not always possible to communicate through the phone.

Any claim for rebate on account of error or omissions must be made within thirty days from the date of the same, otherwise claim will not be allowed.

The Colonist will not be responsible for more than one incorrect insertion of any advertisement ordered for more than one issue.

The Colonist service is available every day from 8 a.m. to 9 p.m., excepting Sunday. Just call Empire 4114.

To insure insertion, Classified Ads should reach The Colonist before 3 p.m. on the day previous to publication.

Classified Ads for The Sunday Colonist will be accepted up to 9 p.m. on Saturdays.

CLASSIFICATIONS

Acreage for Rent	83
Acreage for Sale	82
Acreage Wanted	84
Agents Wanted	18
Autos for Hire	66
Automobiles	65
Births	1
Bicycles and Motorcycles	40K
Boats and Launches	87
Building Materials	40A
Business Directory	33
Business Opportunities	75
Cards of Thanks	4
Church Notices	9
Clothing, Furs, Shoes, Etc.	40B
Coming Events	10
Dancing	25
Deaths	2
Dressmaking	28
Educational	23
Farms for Rent	86
Farms for Sale	85
Farms Wanted	87
Flats and Apartments to Rent	53
Flats and Apartments Wanted	54
Flowers	7
For Sale—Miscellaneous	40
Furniture	40D
Fuel	40
Funeral Directors	6
Furnished Houses to Rent	55A
Furnished Rooms to Rent	49A
Furnished Rooms Wanted	50A
Hairdressers and Beauty Specialists	21A
Hotels	48
Housekeeping Rooms to Rent	51
Housekeeping Rooms Wanted	52
Houses for Sale	76
In Memoriam	5
Listings Cancelled	77
Lost and Found	29
Machinery	64
Market Specials	35
Marriages	3
Miscellaneous	37
Money to Loan	31
Monumental Works	8
Music	24
Musical Instruments	40E
Nursery Stock, Plants, Etc.	40H
Nursing and Convalescent Homes	20
Offices, Stores, Halls to Rent	36
Personal	21
Professional Directory	34
Property for Sale	80
Property Wanted	81
Poultry and Livestock	42
Radio	40F
Room and Board	47
Room and Board Wanted	48
Situations Wanted—Female	18
Situations Wanted—Male	17
Stoves, Ranges, Furnaces	40L
Summer Resorts	61
Swaps	61A
Teachers Wanted	15
Timber	78
To Exchange Real Estate	76
To Rent—Miscellaneous	58
Unfurnished Houses to Rent	55B
Unfurnished Houses Wanted	50B
Wanted—Female Help	14
Wanted—Male Help	13
Wanted—Miscellaneous	41
Wanted to Borrow	32
Wanted to Buy Houses	79
Wanted to Rent—Houses, Unfurnished	57B
Wanted to Rent—Miscellaneous	59
Wood	33

1 BIRTHS

WRIGHT—At the Royal Jubilee Hospital, June 27, to Mr. and Mrs. Stan V. Wright, Cavendish Avenue, a son.

2 DEATHS

HOWNSLOW—In this city there passed away Friday morning Herbert Hownslow, at the age of seventy-three years. Born in this city, the late Mr. Hownslow had resided here all his life. He leaves no relatives in Victoria. Funeral services will be conducted this afternoon (Saturday) at 2 o'clock from the parlors of the S. J. Curry & Son Funeral Home. Rev. G. H. Scarrett will officiate and interment will take place in Ross Bay Cemetery.

HOLGATE—On Thursday, June 27, at the Royal Jubilee Hospital, Lewis Holgate, aged sixty-five years, of Los Angeles, Calif. The late Mr. Holgate was born in Leeds, England, and is survived by besides his widow, two brothers and a sister in California. The remains are resting at McCall Bros. Funeral Home, where services will be held this afternoon (Saturday) at 2 o'clock. Rev. J. B. Rowell, D.D., will conduct the service, after which interment will be in Royal Oak Burial Park.

LOVATT—At the Royal Jubilee Hospital on June 28, 1940, George Lovatt, of 2036 Milton Street, Oak Bay, aged seventy-eight years, born in Blackfriars, London, England, came to Canada in 1917 and had been residing in Victoria since 1921. Survived by his wife and one son, George Lovatt, at the residence, and one brother, Tom Lovatt, in Sutton, Surrey, England. The deceased was a member of the Royal Society of St. George and the Oak Bay United Church. Funeral from Hayward's B.C. Funeral Chapel on Saturday at 3:30 p.m., Rev. F. R. G. Dredge officiating. Interment in the family plot in Ross Bay Cemetery.

CLARK—There passed away at the Royal Jubilee Hospital on Wednesday, June 26, Robert Clark, aged sixty-nine years, born in Bexleyheath, Kent, England, and a resident of this city for the last thirty-five years, late residence 215 Robertson Street. He is survived by his widow, at home, eight sons, one daughter, Mrs. M. Cole of this city, thirteen grandchildren, one brother, George, in Winnipeg, and brothers and sisters in England. The remains are resting at the Sands Mortuary, Ltd., where services will be conducted Saturday, June 29, at 3 o'clock. Rev. G. L. Jull will officiate and interment will be in the Colwood Burial Park.

STINSON—Passed away suddenly, at the family residence, 600 Moss Street, on June 27, 1940, Russell George (Rex) Stinson, aged forty-seven years, born in MacGregor, Manitoba, and a resident of Victoria for the past twenty-nine years. He leaves in sorrow, besides his wife, one son, Billy, and one daughter, Yvonne, at the family residence, his mother, in Burnaby, B.C., two sisters, Mrs. E. J. Bright, in Burnaby, B.C., and Mrs. C. L. Cox, New Westminster, three brothers, William, in Calgary, Alta., Harry, in Lockwood, Sask., and Ted, residing in Weyburn, Sask. The late Mr. Stinson served overseas during the Great War with the 1st Battalion, Canadian Scottish. Funeral services have been arranged to take place from the Thomson Funeral Home on Saturday afternoon at 4 o'clock. Rev. N. J. Crees will officiate and interment will be in the family plot in Ross Bay Cemetery.

6 FUNERAL DIRECTORS

THOMSON FUNERAL HOME
1625 Quadra Street
Complete Service at Reasonable Cost
Lady Attendant
Phone G 2612

HAYWARD B.C. FUNERAL CO., LTD.
Established 1867
734 Broughton Street, Victoria, B.C.
Empire 3614 Empire 4065 Garden 7679
Lady Assistant

McCALL BROS.
"The Floral Funeral Home"
Office and Chapel, Corner Johnson and Vancouver Streets
Phone G arden 2012

S. J. CURRY & SON
Funeral Directors
Corner Quadra and Broughton Streets
Phone G 5512

Distinctive Funeral Service in our New Mortuary at Moderate Cost
Experienced Lady Attendant
SANDS MORTUARY, LTD.
Phones E 7511, G 3530 1603 Quadra St.

7 FLOWERS

ANY FLORAL DESIGNS at lowest prices. Pollock Bros., 1315 Douglas St. G 5315.

BROWN'S VICTORIA NURSERIES, 618 View. Design work executed, lowest prices. We grow our flowers. G 6612, G 3521.

10 COMING EVENTS

AT SHRINE AUDITORIUM, SATURDAY old-time dancing. Try it once. Irvine's Orchestra. 8:30-12. 35c. A respectable friendly crowd.

A BIG JULY 1 HOLIDAY JAMBOREE! A.O.F. 8:20 till ? Irvine's popular orchestra. Hats! Quicksilver! Prizes! Supper! 35c.

A BIGGER AND BETTER DANCE EVERY Saturday night at Foresters' Hall, with Haymakers' Orchestra, prizes, supper, 35c.

BIG HOLIDAY DANCE, JULY 1, AT THE Shrine Auditorium, with the Haymakers Old-Timers. Dancing 9 till ? Surprises galore. Supper. 35c. Instead of the usual novelties we will donate $10 to the Overseas Cigarette Fund. Help the boys overseas.

DANCE, MODERN, SATURDAY, BUNNY Hall, fun and partners for all, Charles Hunt's six-piece orchestra.

DANCE TONIGHT, CHAMBER OF COMMERCE. Evelyn Holt's six-piece orchestra. Admission 25c.

ENTERTAINMENT DE LUXE! STEWART'S old-time fun frolic! July 1. Chamber of Commerce. Favors, Balloons, Serpentine. Supper. 35c.

FREE—COLONIST SONG SHEETS. COLONIST Advertising Department.

MODERN DANCE SATURDAYS, 35c, 9 to 12, Cadboro Bay Pavilion, introducing the Bell Boys Orchestra from the Okanagan. Dancing other nights to Wurlitzer.

McMORRAN'S SEASIDE PAVILION, Cordova Bay. Dancing Saturday nights. Stan Cross' Orchestra. 35c. Tombolas.

OLD-TIME DANCE, ESQUIMALT ATHLETIC Association, Fraser Street, every Saturday, 8:30 p.m. Stewart's Old-Time Orchestra. Refreshments. Tombolas. Admission 35c.

PROGRESSIVE FIVE HUNDRED, PRIDE of the Island Lodge, S.O.E. Hall, tonight, 8:30 o'clock prompt. Good prizes. Admission 25 cents.

PRO PATRIA BRANCH W.A. CANADIAN Legion whist, Westholme. Saturday afternoon, 2:30. Cash prizes.

13 WANTED—MALE HELP

CHINESE HOUSE SERVANT REQUIRED immediately. State wages and references. House in Cadboro Bay district. Box 5050, Colonist.

14 WANTED—FEMALE HELP

CAPABLE MAID FOR ONE LADY. MUST be able to drive car. Modern home, no washing. References required. Box 5031, Colonist.

EXPERIENCED HEAD WAITRESS FOR Qualicum Beach Hotel. State age and experience with references.

STUDENTS WANTED—VICTORIA HAIRdressing School. Woolworth Building.

WANTED—EXPERIENCED COOK-GENERAL. Sleep in. Phone between 9 and 11. E 2443.

WANTED—EXPERIENCED READY-TO-wear saleslady. None others should apply. Plume Shop Ltd., 747 Yates.

WANTED—CAPABLE GIRL FOR HOUSEwork. Summer camp. From July 1. Phone G 7847.

15 TEACHERS WANTED

TEACHERS WANTED

THE NORTH SAANICH CONSOLIDATED School Board will receive applications for the following positions: A teacher for elementary division, Grades III to VI, first-class certificate; a teacher to register junior high school division academic certificate, specializing in social studies for junior high and English for senior high. Applicants in both cases should include music, library and dramatic qualifications. Send applications to Mrs. F. W. Sparks, secretary North Saanich Consolidated School Board, Sidney, B.C., to arrive not later than July 8, 1940.

17 SITUATIONS WANTED—MALE

A. J. GREGO—HOUSE WINDOWS cleaned, outside, 6c each. G 5022.

COMPETENT BOOKKEEPER, STOCK man, varied experience, exempt from service, desires position, part or full time. References. Box 5065, Colonist.

REPAIR SHOP MECHANIC, EXPERIenced machinist fitter, can take charge machine shop, over army age. Box 5018, Colonist.

TRADE CARPENTER, KALSOMINE work, labor, gardening, for pullets, boat, anything useful. Box 5056, Colonist.

17A PAINTERS AND DECORATORS

DECORATING, PAINTING, PAPERHANGing. First-class work. Ireland & Sons. G 4890.

DICK TRIPP—PAINTING, PAPERING, kalsomining, glazing. E 8700, G 2510.

PAPERHANGING, $7 UP. KALSOMINing, $4 up. Painting, roof and stucco spraying. Frank Clarkson. G 7838.

PAINTING, PAPERING AND KALSOMINing. Speedy and efficient. Work guaranteed. J. McPherson. Phone E 9039.

17C CARPENTERS AND CONTRACTORS

ALTERATIONS, BUILDING, REPAIRS. Roofing a specialty. T. Thirkell. E 4625.

AIR Drilling, Rock Blasting, Asphalt, concrete or gravel driveways. E 1620.

BUILDING ALTERATIONS, REPAIRS, painting, kalsomining. Estimates free. G 4330.

LOW ESTIMATES—ALTERATIONS, REpairs. Experienced. Beechey. E 4270.

17E GARDENERS

ALL KINDS GARDENING WORK. Hedge work a specialty. Reasonable. E 3635.

LAWNS MOWED, GARDENS WEEDED, etc. G 8487.

SHRUBS PRUNED, SPRAYED, LAWNS fertilized and repaired. E 6625.

18 SITUATIONS WANTED—FEMALE

CAPABLE WOMAN, WORK DAY, HOUR. Phone G 7840, 9 a.m. to 1 p.m.

EXPERIENCED COOK—HOUSEKEEPing, restaurant or hotel. First-class references. G 7221. Write 2948 Scott Street, Mrs. McDonald.

GIRL WANTS WORK, 25c HOUR AND car fare. F 4797.

JAPANESE GIRL WANTS WORK, ONE morning a week. E 2938.

RELIABLE WOMAN would like work, day, hour, 25c hour, car fare. E 2653.

YOUNG WOMAN WILL DO CLEANING, washing and ironing, by hour. G 7028.

20 NURSING AND CONVALESCENT HOME

QUIET HOME IN GOOD DISTRICT FOR semi-invalid. English graduate nurse. Box 4590, Colonist.

21 PERSONAL

A TREAT YOU CAN AFFORD—CREAM for your strawberries. Half pints 10c. Phone orders delivered. The Registered Jersey Dairies, Ltd. G 5044.

A PERMANENT WAVE, INDIVIDUALLY styled. Special prices on shampoo and finger wave. Bert W... Salon, 716 Yates Street. Telephone E 4023.

A GOOD PHOTOGRAPH SHOULD HAVE a good frame. We carry a complete stock. Campbell Studio, 203 Kresge Block.

AN ANALYSIS OF YOUR HANDWRITing will reveal your capabilities. Prof. Henry, Snack Shop.

A. MARSHALL—FURS REMODELED, tailoring, special prices. 639 Yates.

BLUEBELL CAFE, 1311 BLANSHARD ST., specializing in home-cooked meals for the working man, at moderate prices. All white help.

ECZEMA, ITCH, PILES, PIMPLES—TRY George Lee's Chinese Remedy. 626 Cormorant St. All departmental drug stores.

EXPERT TRUSS FITTING. COMPLETE stock. Private fitting-room. Modern Pharmacy, Ltd., Johnson at Douglas St.

ENGLISH HAND LAUNDRY (MILADI), shirts 13c up. Collars turned. E 6182.

FREE INFORMATION—FEMININE HYgiene. Local Society de Hygenique. 123 Eberts Street. E 0774 after 5 p.m.

FILMS DEVELOPED AND 8 GLISTENing prints for 25c coin. Extra prints 3c each. Mail to P.O. Box 894, Victoria, B.C.

FREE—DAILY COLONIST SONG SHEETS now available. Apply Advertising Department.

21 PERSONAL (Continued)

FREE—COLONIST COOKBOOK AND Homemakers' Guide. Limited number. Circulation Department.

GIRLS' WHITE AND COLORED POKE bonnets, 98c. Boys' wash hats, 49c to 69c. Boys' suits, 88c. Fowler's, 734 Yates Street.

GARDEN LOTS DUG WITH MOTOR rotary soil tiller. G 2627. S. L. Jewkes.

JUST ARRIVED—NEW MAPLE SUGAR and syrup. Lilly's Confectionary, 1409 Douglas Street. E 5511.

PASSPORT PHOTOS—GET THEM NOW. Campbell Studio, 203 Kresge Block.

PURE JERSEY MILK, EARLY MORNING delivery and evening. G 4716.

ROCK-A-BYE REST—NURSERY PLAYroom, 602 Broughton. Graduate nurse. 15c hour, 2 hours 25c. E 2574.

SHOTBOLT'S ANTACID POWDER TO correct stomach discomfort. Shotbolt's Drug Store, 589 Johnson Street, opp. Mac & Mac.

SEATH'S MINERAL HEALTH WATER for rheumatism, stomach ailments, arthritis, etc., 10c qt., delivered. Keating 52X.

STRATHCONA HOTEL CAFE NOW OPEN to public. Afternoon teas a specialty.

FRESH JUICES FOR YOUR JELLIES
WHY PRESS YOUR OWN FRUIT juices? We will deliver loganberry and cherry, 20c qt., $1.20 gal. Green Garden Juices. G 1053.

WE ARE PROUD TO OFFER YOU MASters' Health Bread. Made from our own original recipe. It has no equal in quality anywhere. 1729 Cook Street.

20 PER CENT DISCOUNT ON ALL ORders to His Majesty's Forces. Meyers Studios, 645 Yates Street.

21A HAIRDRESSERS AND BEAUTY SPECIALISTS

ANNOUNCING SPECIAL REDUCED prices for your July permanent. Individually styled to suit your personality. Fine and white hair our specialty.
DOROTHY'S BEAUTY SHOP
314 Central Bldg. Phone E 9851

ANNAS TAYLOR BEAUTY SALON NOW offering special prices and a complete beauty service for June brides. E 6015, 1004 Broad Street.

ELIZABETH ANN SALON — SUMMER permanents at greatly reduced prices. 1118 Broad, opposite Spencer's. G 2215.

FREE SCALP TREATMENT GIVEN WITH each permanent or series of scalp treatments this month at Bowker Beauty Salon at 2279 Bowker Ave. E 0724 for information.

HARPER METHOD SCIENTIFIC beauty culture. 1207 Douglas Street, E 4926. 2548 Windsor Road, G 5034.

NEW PERMANENTS! FINE HAIR a specialty! Bobette Beauty Salon, Room A, Campbell Building. G 6652.

REDUCING CREAM FOR HIPS, ARMS, legs and chins. La Franca Beauty Salon, 727 Yates Street.

LA FRANCE BEAUTY SALON FOR PERmanents, marcels, hair styling, finger waving, cutting, dyeing, paper curling, facials. Large salon, ground floor. G 7443. 727 Yates.

SATURDAY SPECIAL—CHILDREN'S PERmanents, Hollywood Beauty Salon, 617 Fort Street. E 0433.

SUSSEX BEAUTY SALON, E 5115. TEST curls for all permanents. 706 Broughton Street.

TYRRELLS LTD.—PERMANENT WAVing specialists. Practical everyday hairstyling. Fourth Floor, David Spencer Ltd. E 4141.

VICTORIA BEAUTY PARLORS. CALL E 8515 for a good permanent. All experienced operators. 1218 Broad Street.

IF YOUR NAILS ARE DRY AND BRITTLE

Let our new kind of treatment and manicure keep your nails flexible and lustrous.
AVALON BEAUTY SHOP
Phone E 0522 1104 Douglas St.
All Experienced Operators

23 EDUCATIONAL

ROYAL BUSINESS COLLEGE, 1006 GOVernment. G 6016. E. W. Maunsell.

SPROTT-SHAW BUSINESS INSTITUTE—Courses: Stenography, secretarial, commercial, radiotelegraphy. G 4512.

ST. MARGARET'S BUSINESS SCHOOL—Junior House, St. Margaret's School. Miss W. G. Milligan, principal. E 3234.

STANDARD SCHOOL STENOGRAPHY. G 1824, E 0639. Miss G. Dickson, principal.

24 MUSIC

BE POPULAR. PLAY PIANO, SHEET, rapid course. Popular song second lesson guaranteed. Twelve lessons. E 8906.

25 DANCING

MR. and Mrs. Geo. Rosaly, Victoria's leading ballroom instructors. E 4854.

29 LOST AND FOUND

LOST BY TRUCK DRIVER IN VICtoria or vicinity, glasses in leather case. Owner's name inside. Please phone E 4388.

LOST NEAR PARSON'S BRIDGE, GRATE containing light reflectors. Phone E 8251 or F 9950.

LOST—HAND TRUCK, BETWEEN CITY end Naval Barracks, Wednesday. Phone MacDonalds Consolidated. E 7161.

LOST SIDNEY OR BRENTWOOD DIStrict, bundle of damp washing. Please phone G 4161.

31 MONEY TO LOAN

A MORTGAGE LOAN CAN BE ARranged by us in any amount. Low interest rates, quick decisions, repayments to suit. Large sums available for apartment and downtown business properties. 5 per cent National Housing Act loans. P. R. Brown & Sons, Ltd., 1112 Broad Street. Phone G 7171.

ANY REQUEST FOR A MORTGAGE appreciated. See H. C. Holmes, Pemberton & Son, Ltd., 625 Fort St. G 8124.

A FIRST MORTGAGE LOAN
$500 to $50,000
We have funds available for desirable residential or business property and invite your inquiries.
GILLESPIE HART & CO., LTD.
Established over a quarter of a century.
611 Fort Street Phone G 1181

MONEY TO LOAN AT LOWEST RATES on first mortgages. Monthly repayment plan if desired. See T. B. Monk, J. H. Whittome & Co., Ltd., 118 Pemberton Building. E 9212.

$500, $1,000, $1,500, $2,000, $2,500 AND 3,000. Building loans acceptable. Local funds.
H. G. DALBY & CO., LTD.
634 View Street. Opposite Spencer's.

33 BUSINESS DIRECTORY

FLOOR SURFACING

V. I. HARDWOOD FLOOR CO., 707 Johnson. Free estimates. G 7314.

CLEANING

AUTOMOBILE Upholstery, Chesterfield Suites and Rugs Cleaned. Disinfected.
E. HILL
727 View Street Phone E 2014

LAWN MOWERS

A. E. PRICE, 1107 Langley. Lawn Mowers sharpened, collected, del. $1.25. G 6221.

MOWERS SHARPENED BY EXPERTS—Elves Bros. Lawnmower Shop. E 0663.

LITHOGRAPHY

LITHOGRAPHY
Commercial Work of All Classes
Cheques, Bonds, Debentures, etc.
Labels of Every Description.
Photo-Litho Map Work.
THE COLONIST
Commercial Departments
1211 Broad Street

TENNIS RACQUETS

TENNIS RACQUETS REPAIRED AND REstrung. Single strings 25c additional strings 20c. Complete restringing from $2.00. Bob Peden, Limited, 646 Johnson Street.

DOUBLE SERVICE IN WANT ADS

You can telephone your answers as well as your classified advertisements to The Colonist. Readers are often interested in Want Advertisements that do not carry the names or addresses of advertisers, but a Colonist box number. For the accommodation of these readers who find it inconvenient to write an answer and to serve the advertiser better

We Will Take Replies to Box Numbers Over the Telephone

The Colonist service is available from 8 A.M. to 9 P.M., excepting Sundays. Phone Empire 4114.

33 BUSINESS DIRECTORY (Continued)

WINDOW GLASS

WINDOW GLASS R-E-P-L-A-C-E-D AT shortest notice. Auto glass replaced while you wait. Mellor Bros., Ltd., 619 Broughton Street. Phone G 5021.

WOOD AND COAL

A SPECIAL — ONLY HALF PRICE. 500 cords dry inside fir blocks, mixed with heavy bark slab, 12-inch, ready to burn. All fir, no cedar or hemlock. Beats cordwood. From Cameron Bros.' Timber Co., the one and only mill on the Island where wood does not go in water, 34 miles from Victoria, on the C.N.R. Now only $2.75, 2 cords, $5.00; bone-dry, $3.50, 2 cords, $6.50. Must be moved in 1 week. C.O.D. Order now and see.
SOOKE DRY WOOD CO.
E 6925 430 Burnside Road Night E 4380

A BIG ONE-WEEK SALE. 200 CDS. bone-dry, 12-in. all-fir wood from Malahat. Been piled up in our woodyard for the last eight months. All nice and clean. Some bark and some blocks. Good for furnace, fireplace or kitchen. No stacking up or drying out, can go in basement right away. Reg. $5.50, now $4.50 cd., 2 cds. $8. Also 12-in. dryland wood from our Malahat tie mill. Reg. $4 cd., now $3, 2 cds. $5.50. 12-in. cedar wood for quick fire or kindling, only $1.75 cd., 2 cds., $3.
O.K. FUEL CO. G 2432

A BARGAIN — UP-ISLAND 12-IN. DRY block mixed slab guaranteed A 1 fir. $2.75 cd., 2 cds. $5. Inside fir block, $4 cd., 3 cds. $11.50. C.O.D. Full measure. Prices for short time only. All logs cut last Fall. Wood ready to burn now. Bone-dry Malahat wood, guaranteed fir, $3.50 cd., 2 cds. $6.50. Buy now—save money.
OLD JOHN WOOD CO. — E 2742

ALL COOPERAGE WOOD AGENCY—Best quality bone-dry stovewood, $2 ½ cd. Kindling $1.50 ½ cd. Furnace blocks $3 cd. All-fir first-grade screened sawdust, bulk $2.50, sacked $3.25. E 5516.

ALL COOPERAGE WOOD & FUEL CO. Ltd.—Bone-dry stovewood, $2 ½ cd. kindling, $1.50 ½ cd., millwood, $2.75 cd., furnace inside blocks, $3.75 cd. G 2341.

ABSOLUTELY BONE-DRY STOVEWOOD, $2.50 cd.; bone-dry fir blocks, $3.50 cd.; kindling, $2.50 cd.; furnace blocks, $3.00 cd. E 5022.

A BARGAIN YOU CAN DEPEND ON. Up-Island fir, good as cordwood, 3 full cds. $9.50, bone-dry, 3 full cds. $13. Ronald Hopkins Fuel Co. E 7916.

ALL REDRY CEDAR, ANY LENGTH, $1.00 load, 2 for $1.75. E 6722.

ALL Guaranteed Inside Wood, $1.50 ½ Cd. kindling $1.25. G 3691, night, day.

BONE-DRY FIR SLABWOOD, MIXED with inside block, $3.50 cord. All dryland wood, 1 cord $2.75, 2 cords $5. No. 1 fir millwood, $2.25 cord, 3 cords $6.50. Inside fir blocks, $4 cord. Shawnigan Douglas Fir Wood Co. Phone E 3914.

BEST FIR SAWDUST, $2.20 UNIT, 60 sacks $2.25. Day, night. E 2824.

DRY INSIDE FIR, CLEAN, NO RUBbish, $1.75 ½ cd. Try now. E 6552.

HALF PRICE — EASIEST-SPLITTING dryland wood from Up-Island tie mill. Never in water, ready to burn, no short lengths, 100 per cent Douglas fir. Goes twice as far as ordinary wood, 12-inch, for furnace, fireplace or cook range. We do not pick the best wood out or short measure just to sell cheap. Reg. $4.00 cd., now 2 cds. (not 1½ cds.), $5.50, 1 cd. $2.75. Bone-dry, $4.00 per cd.
DOMINION FUEL CO. E 4734

MALAHAT BULK SAWDUST, $3.25. Sacked, $4.25, 60 sacks. J. E. Painter & Sons, 617 Cormorant Street. G 2541.

NO. 1 FIR MILLWOOD, $2.50 CD., IN 2-cd. lots. Inside fir, $4.00 cd. Screened fir sawdust, $2.75 unit. Manning & Shaw Fuels, 745 View Street. E 0624.

SPECIAL—ONE WEEK ONLY, 12-INCH cedar. Reg. $2. Now $1.50 cord. E 4734.

UP-ISLAND FIR, 12-IN. BLKS., SLABS, yard, dry, 2 cds. $5, 1 cd. $2.75. E 0786.

$2.25 BULK, SACKS $3.25, UP-ISLAND tie mill sawdust. All screened, clean, coarse fir. McCloskey Fuel. G 4415.

$2.25 PER UNIT C.O.D., NO. 1 coarse fir sawdust for immediate delivery. Alert Service Transfer Co. E 4101.

$3.50—UP-ISLAND SLAB, 12-IN. RODgers' Wood Co. Alpha St. G 2214.

34 PROFESSIONAL DIRECTORY

MASSAGE

CABINET STEAM BATHS, MASSAGE. Miss Van Becker, 930 McClure. E 7831.

MRS. BARKER, MASSEUSE, VAPOR baths, chiropodist. 225 Howe. G 1681.

OSTEOPATHIC PHYSICIANS

DR. VERNON B. TAYLOR, REGIStered and licensed. 406-7-8 Belmont Building. Phone Empire 7623.

PATENT ATTORNEYS

ERNEST E. CARVER, F.P.I.C.
Registered Canada and U.S.
Patents and Trade Marks in All Countries.
789 W. Pender, Vancouver. Phone Sey. 1252.

FETHERSTONHAUGH & CO.
Patents and Trade Marks.
Offices Throughout Canada and U.S.
789 W. Pender, Vancouver. Phone Sey. 3796.

MARKS & CLERK, OF LONDON, ENG., Ottawa, Washington, etc. Patents and trademarks in all countries. 901-905 Bank of Toronto Building, Douglas Street, Victoria.

PHYSIOTHERAPY

H. H. LIVSEY. Registered and Licensed. 212-9 Pemberton Building. G 3643.

36 OFFICES, STORES, HALLS TO RENT

OFFICES — RATES REASONABLE — ARcade Building, Government, View and Broad Streets. Phone Mr. Stiles, E 4141.

37 MISCELLANEOUS

SAWS, ALL KINDS, FILED, SET, gummed, etc. Phone W. Emery, 1567 Gladstone Avenue.

40 FOR SALE—MISCELLANEOUS

40A BUILDING MATERIALS

ALL KINDS OF USED LUMBER AT 1425 Edgeware Road.

ANYTHING IN CONCRETE MIXER FOR hire. Trucking. W. Trace. E 7472.

APPROXIMATELY 22M FEET 2X4, 2X6 and shiplap. 2928 Cook Street.

BULLDOZER FOR HIRE—LOTS cleared, leveled, and basements dug. Rates reasonable. E 3702, E 5526.

CANADIAN WESTERN WOODWORKERS—Sashes, doors, general millwork. G 4012.

CERTIGRADE Shingles, Shakes, Shingles stained. Coast Cedar Co. E 3834.

ISLAND BUILDING SUPPLY COMPANY—Everything in builders' supplies. E 6213. 518 Fort, corner Langley.

SIDNEY SPEEDY SERVICE—WE CARRY a complete stock of lumber, lath, shingles, sash and doors, paint and builders' hardware. Orders large or small appreciated. SIDNEY LUMBER. G 2615. 2116 Government St.

SHINGLES (XXXXX), NO. 3, BARGAIN prices. Dalziel Box Company. G 1422.

SOIL, CINDERS, ROCK, SAND, GRAVEL estimates. Bill Trace. E 7472.

THE MOORE-WHITTINGTON LUMBER COMPANY LIMITED
Established 1893
LARGE STOCK — RIGHT PRICES
Lumber, Millwork, Gyproc, Masonite, Insulex, Gypsum Wool, Shingles, Etc.

40 FOR SALE—MISCELLANEOUS (Continued)

40D FURNITURE

A VERY GOOD NORDHEIMER PIANO and bench, $125. 100 folding chairs.
J. M. WILLOWS
"Better-Class Used Furniture"
705 Johnson Street Phone G 4424

BEDS, SPRINGS, MATTRESSES. YOU can buy direct at factory prices from Capitol Mattress Factory, 720 Fisgard. E 0522.

CHESTERFIELDS, NEW TERMS DIRECT from the warehouse. You save the overhead expense. Can be seen at Heaney Storage Company.

CARPETORIUM — CLEAN, SELL, EXchange, repair and alter carpets. 1025 Cook. E 2861.

THREE-PIECE CHESTERFIELD SUITE, $58.50, new studio couch, $30. Holland Bros., 751 Fort Street. E 0913.

Linoleums, square yard from	23c
Dinette Suites, 6 places	$49.50
China cabinet, like new	$29.50
Kitchen cabinet, new	$15.50

FRANK'S 860 YATES — E 2464

TWO-PIECE CHESTERFIELD SUITE, $27; 1 pair twin beds, pleated backs, $35; dark oak dining suite, $50. Dressers and easy chairs, etc.
We Make Furniture of Any Kind to Order
Polishing, Upholstering and Repairing
1317 Broad St. REID'S E 6952

WILSON'S ECONOMY FURNITURE Store—Good kitchen ranges, $23.50, $27.50, terms. 646 Cormorant St. G 6915.

We Endeavor to Render SUCH SERVICE In FURNITURE Transactions that Justify Your Continued Patronage
GEO. C. PLOWMAN, 824 FORT ST.

WANTED—USED FURNITURE AND RANGES. WE PAY BETTER PRICES
HUB FURNITURE COMPANY
712 Johnson Street Phone G 6425

40E MUSICAL INSTRUMENTS

DEAGAN MARIMBA, COMPLETE WITH stand and mallets, special, $25 terms. Fletcher Bros. (Victoria) Ltd., 1130 Douglas Street. G 7148.

FOR SALE—MASON & RISCH PIANO with player attachment and sixteen classical records. Beautiful tone, excellent condition. Price $200. Box 4986, Colonist.

FOR QUICK SALE SET OF DRUMS and traps, $40, or what trade offers. 549 Vancouver Street.

PIANO ACCORDION, $20.00. HICKLING'S Music Store, 709 Johnson Street.

SEE OUR USED PIANOS BEFORE YOU buy. Music Department, Spencer's.

RECONDITIONED PIANOS AT BARGAIN PRICES

Russell	$75.00
Wormworth	$90.00
Palmer	$125.00
Doherty	$175.00
Willis Player (small size)	$250.00

(Terms as Low as $5.00 Monthly)
WILLIS PIANOS, LTD.
732 Fort Street Phone G 2512

40F RADIO

EXPERT RADIO REPAIRS. SETS INspected and tubes tested free. G 5918.

NEW 5-TUBE PORTABLE RADIO, regular $39.95, now $22.50. Hocking & Forbes, Ltd.

RADIOS FOR HIRE, WEEK OR MONTH. Radios repaired, tubes tested free. Radios at give-away prices. Aaronson's, 1328 Government. G 4722.

RADIOS, ALL MAKES, CLEARANCE sale, perfect condition, $9.50. 808 Fort Street.

RADIOLA, $7.50. HICKLING'S MUSIC Store, 709 Johnson Street.

40K BICYCLES AND MOTORCYCLES

CYCLE THIS WEEK-END

BICYCLES FOR HIRE OF ALL TYPES. Our rentery is open from early morning till dark. Drop in and make up a party and enjoy a real healthy holiday.

YE SHADY PERGOLA CYCLE RENTERY
Douglas Street, Next to Strathcona Hotel

BICYCLES, JOYCYCLES, CYCLETS, scooters, baby sulkies, etc., are always in stock. This is the time of the year to enjoy the great outdoors. Terms can be arranged. Robinson's, 1220 Broad Street, opposite Colonist.

BICYCLES, NEW AND RECONDITIONED, terms arranged, expert repairs by competent mechanics. Peden Bros., Ltd., 1410 Douglas. Garden 5811.

BICYCLE SALE—20 BICYCLES, $14.50 to $18.75. Balloon-tire bicycles, $34.50, with wides. Expert bicycle repairs, moderate prices. Aaronson's, 1328 Gov't St.

CASH FOR OLD BICYCLES OR PARTS. Call anywhere. G 4722.

FOR SALE—GENT'S C.C.M. RACER, perfect condition. Apply 743 View.

SEE OUR REBUILT BICYCLES. LOOK like new and guaranteed like new. Expert repairs a specialty. Bob Peden, Ltd., 646 Johnson Street, next door to St. James Hotel. Phone E 2815.

1937 HARLEY-DAVIDSON "74," $395; 1934 Indian "74," $295. One 1938 Indian "4." Cecil Eve Motors, Ltd., Yates Street.

1937 DOUGLAS 500 C.C. MOTORBIKE for sale, $200, perfect condition. Apply E 9297.

40L STOVES AND RANGES

A "MAJOR" SAWDUST BURNER COSTS next to nothing to operate. Outsells all other burners. For a perfect installation phone or call The Alert Service Co., E 4101, 749 Broughton Street.

BEACH RANGE, TILE BACK, WATER front, thermometer, steel top, $30. Carter's Stove Store, 622 Fort St. E 3511.

CLARE "JEWEL" WOOD AND COAL ranges, modern styling, 100 per cent Canadian made. Priced from $57.75.
Sold on Easy Terms
McLENNAN, McFEELY & PRIOR, LTD.
1400 Government St. Phone G 1111

JOINING "UP" SELLING OUT BARgains. Everything for sale. Atlas Stove Store, 848 Yates Street. E 0025.

MIRACLE SAWDUST BURNER—MORE heat, less fuel. Peden's Stove Store. E 1451, 722 Johnson Street.

NEW McCLARY ALL-CAST "WELCOME" furnace. Capacity 12,000 cu. ft., $67.50, easy terms. Thacker & Sons, Ltd., 755 Broughton Street, Victoria, B.C. G 6211.

NEW AND USED RANGES. OIL Burners. Mann's, 740 Fort. E 2122.

RANGE CASTINGS STOCKED FOR most makes. B.C. Hardware, 718 Fort Street.

40X MISCELLANEOUS

ADDISON WASHERS WITH NEW beauty, efficient performance and years of low cost service. A case of soap with each washer, $79.50. Coast Hardware, 1418 Douglas Street.

ANOTHER BRIDGE PARTY? COMpacts, bookends, pen and pencil sets, tableware articles, etc., ideal for bridge prizes are on display at Rose's, Jewelers, 1217 Douglas Street.

A. B.C. WASHERS, $79.95—SEE THIS new model now on display. Very easy terms. C. J. McDowell, 1205 Douglas Street, Scollard Building.

ARRANGE EASY PAYMENTS ON 12 used Easy electric washers. 828 Fort.

A SALE OF SEWING MACHINES, 12 used dropheads and electrics. 828 Fort.

A DOUBLE LOAD OF CINDERS, $2. MAnure, Soil, gravel, rock delivered. G 5584.

BELTING—NEW AND USED RUBBER and leather belting, from 1 inch to 44 inches wide, also bearings, pulleys, shafting, etc. Capital Iron & Metals, Limited, 1824-32 Store Street, Victoria, B.C. Phone Garden 2434.

CASH REGISTER AND TWO PLATFORM scales. 715 Pandora Avenue.

DRY COLORS, LOWEST PRICES, HIGHest quality. Harte Andrews Paints, Ltd., 1307 Wharf Street.

EATING CHERRIES, 10c PER LB., AT 2675 Richmond, corner Kings Road.

ENGLISH BABY PRAM, EXCELLENT condition, cheap for cash, $10. E 6789.

GOING CAMPING? ELECTRIC AND hand combination sewing machine. 828 Fort.

IDEAL FOR SUNDAY'S PICNIC OR FISHing trip. Dale's roast chickens, $1 each.

LOGANBERRIES, 4c LB., 75c CRATE. Pickling walnuts, 12c. Black currants, 8c. Reduction if you pick them. Wilson, Tyndall Avenue, Gordon Head. Phone Albion 5X.

MANURE, ROCK, BLACK SOIL, ANY quantity. Bray's Transfer, Ltd. Phone G 7823.

PICKLING WALNUTS, 6 LBS. FOR 25c. Phone E 8573, 1534 Yale Street.

40 FOR SALE—MISCELLANEOUS (Continued)

CIDER

PREPARE NOW TO HAVE A SUPPLY of this delicious refreshing drink for hot Summer months. Cheaper than soft drinks. 128-oz. sample, 75c. 5 gallons, 70c per gallon. Complete with simple instructions. Bring own containers or we can supply for small deposit and delivery. VICTORIA HEALTH FRUIT JUICES, LTD., Corner Bastion and Wharf Sts. — E 0512.

ROLLS RAZORS, $3.75. 26-IN. SUITcases, $1.50. 8-power prismatic glasses, $17.50. Field glasses, $6.75. Rifle, 22 calibre, $2.75. Mud guards, 29c. Pedals, 49c. Dunlop tires, $1.10. Inner tubes, 60c. Boy's bicycle, $12.50. Radio tubes, 75c. Spectacles to suit any sight, $2.75. Aaronson's Cut-Rate Store, 1328 Gov't St.

REFRIGERATION SERVICE, COMMERcial and domestic, work guaranteed. G 3113. We cover the Island.

ROTTED WEEDLESS MANURE, 25c BAG. Large cherries, 5c lb. G 3765.

SPECIAL RENTAL RATES ON ALL typewriters to students. Keep up your speed this Summer. Remington Rand, Ltd., 921 Gordon Street. G 6013.

SAILS, TENTS, LAUNCH HOODS AND canopies made to order. F. Jeune & Bro., Ltd., 570 Johnson Street. G 4632.

"WESCO" KALSOMINE, SEVEN SHADES, bulk price 10 cents lb. The Stansland Co., Ltd., 840 Fort. G 1914.

32-PIECE ENGLISH DINNER SETS ON sale at $6.95. Macdonald Electric, Douglas at View. Phone E 1171.

50c Room Up. Floors waxed, polished. Elec. ma. Best materials. Gregg. G 5023.

$12 OR NEAR OFFER FOR 12 X 14 tent. E 8538.

LOOSELEAF SUPPLIES

Ledger Sheets, Binders and Files Carried in Stock.

Special Ruled Forms of Every Kind Made to Order—Also Blank Books and Special-size Binders.

THE COLONIST
Commercial Departments
1211 Broad Street

41 WANTED—MISCELLANEOUS

A REPUTATION FOR PAYING HIGHEST prices for rags, bottles, tools, stoves, furniture or anything you wish to dispose of. We call anywhere any time. G 4754.

A 1 PRICES FOR TOOLS, SINKS, pipe, stoves. 581 Johnson. G 5192.

BOOKS BOUGHT FOR CASH. ALL kinds, any quantity. Hunter's, 1118 Government.

CASH FOR TABLE MODEL RADIOS. Call anywhere. G 4722.

DOUBLE-SECTION GARDEN ROLLER required immediately. Telephone Booth, Garden 1511.

DIGGON'S PAY CASH FOR BOOKS.

HOUSEHOLD FURNITURE OF ALL DEscription, clothing, etc., purchased for cash or sold on commission. Turnbull & Fraser, auctioneers. E 9641.

IF YOU WISH TO DISPOSE OF YOUR furniture, etc., antique or modern, consult us. We either buy outright or sell for you. Fred Smith & Co., Auctioneers. G 4913.

JUNK WANTED. GOOD PRICES FOR rags, bottles, tools, furniture. All useful things. Phone E 0350, E 0342. Call right away.

WANTED—TENT. PHONE E 6165.

42 POULTRY AND LIVESTOCK

42A POULTRY AND SUPPLIES

SELL FOUR LARGE WHITE PEKIN ducks, March hatched, soon lay, 85c each. Mrs. Chamberlain, R.R. 1, Fulford, Salt Spring.

25 FINE R. ISLAND, ALSO NEW HAMPshire pullets, some near laying, $1.20 each, delivered. 3107 Shelbourne. E 2935.

42B HORSES

FOR SALE OR TRADE, HORSE, around 1,600. Apply next to cemetery, Royal Oak.

42C CATTLE

JERSEY-GUERNSEY COW, MILKING around two gallons, sell or trade for heifer in calf. Rouse, Tyndall Avenue, Gordon Head.

42F DOGS

A FEW HEALTHY MALE PUPPIES, very cheap. Secord Kennels, 2287 Quadra.

BIRD BATHS, GARDEN JARS, GNOMES, storks, miniature garden and table ornaments. Pet Shop, 1412 Douglas. G 5721.

CAIRN TERRIERS, MELITA KENNELS, Colquitz 87Q.

MALTESE KENNELS, LANGFORD LAKE. Phone Belmont 68Y.

42X MISCELLANEOUS

DAIRYMEN — WHEAT, OATS, VETCH mixture for sale. Sutcliffe, Cordova Bay.

GOOD EGG SHIPPERS WANTED BY Registered Jersey Dairies, Ltd., 606 Broughton. Garden 5044.

6½ ACRES, WHEAT AND VETCH HAY, in cock. Ash Road, Gordon Head. Phone Albion 55R.

47 ROOM AND BOARD

NICE ROOM NEAR CAR AND PARK, board optional. E 2952.

AT 410 SIMCOE STREET—GOOD ROOM and board reasonable. G 1082.

ABERDEEN, 941 McCLURE—H.-C. Water in rooms. Excellent board. G 0111.

A REAL HOME, GOOD TABLE, CLOSE Industry, reasonable. 640 Hillside.

A HOLIDAY BY THE SEA IN CITY, sandy beach. G 6476. 1615 Crescent.

ATTRACTIVE QUIET HOME FOR elderly person, near sea, park. E 0701.

AT 1016 CARBERRY GARDENS, NEAR Fort. G 3640.

COMFORTABLE HOME IN OAK BAY, close to bus and street car. Double or single room with meals. Phone G 3245.

COMFORTABLE HOME FOR 1 OR 2 girls, near Summer school. E 0308.

EXCEPTIONALLY NICE DOUBLE ROOM in refined home. Home cooking. E 6678.

GOOD ACCOMMODATION FOR VACAtionist. Walking distance to town. Phone F 8955.

LARGE ROOM WITH SUNPORCH, GOOD meals, garage. 1145 Faithful. F 2037.

NICE HOME CLOSE IN. SUIT ONE OR two ladies sharing. Phone E 0380.

OAK BAY, NEAR SEA, CAR, BUS. Rooms with breakfast. Phone G 3198.

QUIET HOME IN GOOD DISTRICT FOR semi-invalid. English graduate nurse. Box 4590, Colonist.

RIGHT ON THE SEA — FEW PAYING guests received in one of Victoria's most attractive homes. Two acres garden, fruit, vegetables, poultry, bathing beach, tennis. Very secluded, yet close in. Street car and bus service. G 6758.

ROOM WITH BOARD IN COMFORTABLE home. 1823 Belmont Avenue. E 8844.

ROOM AND BOARD, 1214 OSCAR ST. F 5275.

ROOM AND BOARD; CENTRAL. E 4920.

YOUNG MAN, SHARE SMART BACHElor apartment, new building, central, very reasonable. Box 4503, Colonist.

1152 BURDETT. EXCELLENT BOARD, reasonable, walking distance. E 4639.

1418 HARRISON, OFF YATES AND Fort. Home cooking. F 9772.

48 ROOM AND BOARD WANTED

QUIET ROOM AND SOME NURSING care for elderly man in private home. Give particulars. Box 5035, Colonist.

49 ROOMS TO RENT

OXFORD HOUSE, 749½ Fort—Housekeeping rms., h.-c. water, $2.50 wk. G 5196.

UNFURNISHED OR FURNISHED ROOMS, reasonable rent. Apply 742 Burdett Avenue.

506 GOVERNMENT ST. — FURNISHED housekeeping room, $7. Phone E 5062.

49A FURNISHED

CECIL Hotel, 1222 Blanshard St. Room, with or without bath. Reasonable rates.

FAIRFIELD HOTEL, OPPOSITE CITY Hall — Comfortable furnished rooms, special weekly rates. Scruton & Nunn, Proprietors.

ONE OR TWO ROOMS WITH BATH. Private home. E 5653. 799 Bank Street (Oak Bay car).

49 ROOMS TO RENT (Continued)

RITZ HOTEL, 710 FORT. BEDROOMS, suites, housekeeping rooms, elevator, central. Reasonable rates. G 7168.

TWO LARGE BEDROOMS, CLOSE IN, reasonable. E 8793.

$25 — WELL-FURNISHED HOUSE, newly decorated, near High School. Permanent. 1351 Vining Street.

51 HOUSEKEEPING ROOMS TO RENT

A NICE BRIGHT ROOM, SPOTLESSLY clean, for a quiet lady. G 4381.

CLIFTON HOUSE—H.K. OR SLEEPING, $2.50 week up. 1319½ Broad. E 8034.

51A FURNISHED

ATTRACTIVE HOUSEKEEPING ROOMS, Devonshire House. Quiet, central. 750 Fort Street. G 0123.

ATTRACTIVE COMFORTABLE FURnished housekeeping rooms. E 2...

AT 1114 ORMOND STREET — CLEAN housekeeping rooms.

AT 707 BLANSHARD — ECONOMICAL furnished housekeeping rooms. G 0129.

ATTRACTIVE HOUSEKEEPING ROOM, furn., near park, sea, car. 143 Cook.

BRIGHT FURNISHED HOUSEKEEPING room, facing sea, walking distance. G 7660.

BED-SITTING-ROOM, IDEAL LOCATION, block car, walking distance. Suit business man or woman. G 1070.

CLEAN 2-ROOM SUITE, FURNISHED, no children. 1033 McGregor. E ...

FURNISHED HOUSE, THREE BEDrooms, in Esquimalt, for July and August. Adults. Box 4737, Colonist.

FURNISHED HOUSEKEEPING ROOMS, Flats, cabins, $8 mo. up. 1036 ...

FURNISHED OR UNFURNISHED HOUSEkeeping rooms. 1425 Elford St. E ...

HOUSEKEEPING ROOMS, EVERY CONvenience, reasonable. 1145 Rockland.

LARGE SUNNY ROOM, HOUSEKEEPING privileges, close in. E 8014.

MENZIES ST.—LARGE BRIGHT HOUSEkeeping room, near sea, car. F ...

NICE HOUSEKEEPING ROOMS, 2 ALMA Place, 329 Michigan. Miss Hayward.

ONE OR TWO ROOMS, CLEAN, COMfortable. 615 Vancouver. F 8071.

ROOM WITH KITCHENETTE, CONstant hot water. 1127 Camosun. G 6487.

51B UNFURNISHED

CORNER GOVERNMENT AND SUPERIOR, $2.50 per week up. F 9719.

53 FLATS AND APARTMENTS TO RENT

A SIX-ROOM FURNISHED SUITE, electric range, Frigidaire, etc. Oak Bay, near park, sea, golf links. Available beginning July. Full particulars from Ker & Stephenson, Ltd., 1121 Government St. G 4127.

ATTRACTIVE TWO-ROOM FURNISHED suite, 460 Kingston, close to Parliament Buildings. Now vacant.

APARTMENT, SELF-CONTAINED, FULLY furnished, close in, reasonable rates. E 5072.

AT MOUNT EDWARDS — FULLY FURnished suite, two bedrooms, sitting room, kitchen and bathroom. E 4922.

ATHLONE NEW APARTMENT BLOCK, Beacon Hill. All strictly modern. 54 Yearwood St. Stewart Clark & Co. G 1911.

ALVIN — MODERN FURNISHED APT. Gas, every convenience. 1009 Johnson.

AILSA MANSIONS — UNFURNISHED, excellently serviced. E 0961.

AT MONTROSE APT. HOTEL — FURnished suite, all modern conveniences.

COMFORTABLE FURNISHED FLAT. All conveniences. Adults. Near town. G 3767.

FURNISHED, TWO, THREE AND FOUR rooms, from $14.50 to $25 month. 1251 Pandora. Phone owner. E 2848.

FURNISHED OR UNFURNISHED TWO or three-room suites, clean, well fitted. Ideal location. 1023 Oliphant.

FULLY FURNISHED ONE AND TWO bedroom suites, private baths, vacant June 1. Savoy Mansions. G 6622.

FURNISHED TWO ROOMS NEAR SEA, car and park. 99 Wellington Avenue.

KIPLING APARTMENTS, EXTRA LARGE living room, also dinette, kitchen, electric range and refrigerator. Modern bathroom, superb view, walking distance. Apply to premises, 906 Linden, phone G 4127 or F 2644.

NICE MODERN APARTMENTS FOR rent by day, week or month. Oak Bay front, convenient ... Apply to Mrs. Betts in person, 1785 Ross St. F 7806.

STOBART APTS., HEART OF BUSINESS, theatre district, furnished and unfurnished, elevator, fireproof, day, week or month, reduced rates, transient. G 0058. 745 Yates.

SUITE, GLENGARRY APARTMENTS, Cook Street. Hardwood floors, new decorations. July 2.

SUBLET FOR AUGUST, LARGE THREE-room self-contained apartment. Box 5075, Colonist.

SEACROFT—VICTORIA'S MOST BEAUtiful sea-view apartment. G 5111.

UNFURNISHED THREE ROOMS AND bath. 1017 Cook Street. G 1462.

BEVERLY HOTEL

NEXT DOOR TO EVERYTHING IN Town

The Beverly has 90 rooms, many pieces furnished with or without private bath. Our light housekeeping rooms are nicely appointed for Summer School Guests. The Beverly is a Home for you when you are away from home. Strictly First Class. Courteous Staff. Very reasonable Rates. Large comfy lounge. Fine elevator.

James A. Griffith, Owner and Operator. Phone G 0276. 724 Yates Street, Victoria, B.C.

1144 DALLAS ROAD. DESIRABLE furnished suite, overlooking sea. G 6417.

$15 — FURNISHED THREE ROOMS AND private bathroom, adults. Vacant July 7. Suite 5, 1027 Queens.

54 FLATS AND APARTMENTS WANTED

THREE-ROOM FURNISHED, SELF-CONtained suite by August 1. G 6071. Saturday or Tuesday.

55 HOUSES TO RENT

55A FURNISHED

CALL AT OUR OFFICE FOR LIST OF furnished houses and flats for rent or lease or for Summer months. P. R. Brown & Sons, Ltd., 1112 Broad Street. G 7171.

FOR JULY AND AUGUST—WELL-FURnished house in Esquimalt. Three bedrooms, nice grounds and garden, phone and piano. Reasonable rent. E 3744.

FURNISHED, TWO BEDROOMS, KITchen, phone, water, $25. 1251 Pandora. Owner. E 2848.

NEW BUNGALOW, THREE BEDROOMS, near beach and bus. July and August. E 1907.

WEST THOMPSON AVENUE—JULY AND August, four bedrooms. Rent $40. G 3793.

6-ROOM PRIVATE HOME FOR SUMMER, $40 month. Immediate possession. Phone G 8883.

4 ROOMS FURNISHED, $35; 5 ROOMS, $45; 8 rooms, $65. George Randall, 1303 Douglas Street. G 7241.

55B UNFURNISHED

823 PEMBROKE ST.—5 rooms, oil range		$27.50
1004 CARBERRY GARDENS—5 rooms		$27.50
2039 MILTON ST.—Attractive 4-room bungalow		$30.00
1164 ROSLYN RD.—8 rooms, wired for electric range		$35.00
912 ST. PATRICK ST.—6-room semi-bungalow, good garden		$30.00

PEMBERTON & SON, LTD.
625 Fort Street Phone G 8124

GOVERNMENT ST.—5 rooms, including water	$23.00
INEZ DRIVE—8 rooms, redecorated inside, furnace, garage	$25.00

See T. B. Monk
J. H. WHITTOME & CO., LTD.
118 Pemberton Bldg. Phone E 9212

CORNER MICHIGAN AND OSWEGO—Four-room modern duplex, gas range. $32.50.

COTTAGE, FOUR ROOMS, BARN, GOLDstream, off Sooke Road, wood, $10 month. 1600 Gladstone Avenue.

MOVING, PACKING, STORAGE—PHONE Heaney's, G 1194. A representative will call and explain our service.

55 HOUSES TO RENT (Continued)

FAITHFUL ST., 5 ROOMS, $27.50. MINTO St., 8 rooms, $30. Beechwood Ave., 7 rooms, $35. Dewdney, 6-room bungalow, $40. Terry Ave., 6 rooms, new, bungalow, $45. P. R. Brown & Sons, Ltd., 1112 Broad St. G 7171.

MINTO STREET, 6 ROOMS, $20. REYnolds Road, 6 rooms, new, $40. Dewdney Street, 6 rooms, semi-bungalow, $40. Cadboro Bay, 5 rooms, lovely view, $45. Terry Avenue, Oak Bay, 6 rooms, new, $45. P. R. Brown & Sons, Ltd., 1112 Broad St. G 7171.

OAK BAY AVENUE — A FINE TEN-ROOM residence, three bathrooms, hot-water heating, ... Four-room suite, ... Newstead Realty, E ...

UPPER DUPLEX, FOUR GOOD ROOMS, ... bathroom and sleeping ... Oak Bay. Box 5041, Colonist.

$35 — FOUR ROOMS AND DINETTE, modern stucco bungalow, sawdust burner in furnace, kitchen range with burner, garage and very nice garden. A lovely home. George Randall, 1303 Douglas Street. G 7241.

5 ROOMS, $... 6 ROOMS, OAK BAY, $40 ... Oak Bay, $40, 6 rooms, North Quadra, $40; 3-room apartment, ... 2-room apartment, $17. George Randall, 1303 Douglas Street. G 7241.

1346 MITCHELL ST., OAK BAY—SIX rooms, all on one floor, $30 per month. Immediate possession. A. E. ... E 2845 or G 2430.

$30 PER MONTH, SIX-ROOM BUNGAlow, 1446 Mitchell Street, Oak Bay. ... Ltd. E 3823.

$35 — SEAVIEW, SEVEN ROOMS, OAK ... Beacon Hill Park.

57 WANTED TO RENT—HOUSES

PARTLY FURNISHED COTTAGE, THREE or four rooms, Esquimalt or Gorge; not more than $25 including water. G 5174.

57B UNFURNISHED

WANTED — UNFURNISHED HOUSE, ... rent assured. Particulars, ...

61 SUMMER RESORTS

SHAWNIGAN LAKE. Furnished Rooms, ... Week or month. E 9795.

61A COTTAGES AND CAMPSITES

AT CADBORO BAY, 2-ROOMED COTtages, H.K. ... week, month. E 9795.

BRENTWOOD BAY, GUEST HOUSE, near sea and bus. Rogers, Brentwood P.O.

BOARD AND RESIDENCE, CADBORO Bay Beach. Phone G 3196.

COMFORTABLE FURNISHED COTTAGE on quiet beach near Cowichan Bay, ... July and August. Unwin, Cobble ...

FULLY FURNISHED COTTAGE, CADboro Bay, $25 for two months. Inquire ... Farm, or Mrs. Dickinson's cottage.

SHAWNIGAN LAKE SUMMER COTTAGE ... for rent. Just beyond hotel.

SHAWNIGAN LAKE—FURNISHED COTtage, ... Phone G ...

SUMMER COTTAGE FOR RENT OR ... Cordova Bay district. E 0441.

TWO LIGHT HOUSEKEEPING ROOMS, furnished or unfurnished. Apply Mrs. Winifred T. Dawson, Shawnigan Lake, B.C.

TO LET — FURNISHED LOG HOUSE. Private beach, hall. Phone Keating 66X.

WATERFRONT COTTAGE, $8 PER week, bathing. Free transportation. F 2938.

65 AUTOMOBILES

ALL BARGAINS — ENGINES WITH transmission, 1929 Whippet, 4-cylinder, Waukesha 3 x 4½, 4-speed President 8-cylinder Studebaker, Chevrolets, 1927, 1932, 1930 with 4 speeds, Dodge 4-cylinder, Star Model A, Ford, Plymouth 1929 4-cylinder. W. Frank Cameron Auto Parts, 953 View Street. Phone E 6632.

65A FOR SALE

BETTER CARS BETTER VALUES

ALL MAKES AND MODELS OF CARS ... for your selection. Cars ... have been carefully reconditioned and fully guaranteed.

1937 LINCOLN ZEPHYR SEDAN	$995
1937 PONTIAC COUPE	$895
1936 CHEVROLET SEDAN	$850
1938 PLYMOUTH SEDAN	$850
1938 FORD V-8 COUPE	$725
1937 FORD V-8 FORDOR	$475
1936 FORD V-8 TUDOR	$595
1934 TERRAPLANE SEDAN	$395
1932 PLYMOUTH COUPE	$350
1929 DURANT SEDAN	$250
1928 PONTIAC SEDAN	$250
1928 OLDSMOBILE SEDAN	$215

NATIONAL MOTOR CO., LTD.
819 Yates Street
"Where Customers Send Their Friends"

HERE'S ONE FOR YOU

BUICK DE LUXE SMALL SEDAN—IN excellent condition throughout. This car has only run 18,000 miles and looks like new. Only $750

BURTON & WILLIAMS MOTORS, LTD.
1001 Blanshard Street Phone E 8418

CAR TRAILER, GOOD CONDITION, $12. Phone G 1259.

FOR SALE, CREDIT FOR PURCHASE of used car, at discount. Box 5006, Colonist.

FIVE TRUCKS FOR SALE, NO REASONable offer refused. Will trade for car or house. 2111 Qu'Appelle. G 2835.

FOR SALE, 1930 FORD COACH, $200. Phone F 7037 after 8 p.m.

JUNKIE AUTO WRECKER. E 7521. BEST prices paid for your car. Parts for all cars and trucks. 937 View Street.

PONTIAC COUPE — LIKE A NEW CAR that has been run only enough to break it in. Opera seats. $1050

CHRYSLER SEDAN — THE SMALL amount of reconditioning needed has made it thoroughly first class. $795

DE SOTO SEDAN—NOT A BLEMISH ON it. Looks and runs like a new car. $795

GRAHAM COUPE — A GOOD LITTLE car at a bargain. $245

Assortment of Others
DAVIS-DRAKE MOTORS, LTD.
Buick and Oldsmobile Cars—G.M.C. Trucks
Fort Street at Quadra, Victoria
Branch at Duncan

SAVE ON GAS AND OIL—SEE US ABOUT reconditioning your engine. Low prices. Careful work.
CHET DOWMAN
724 Johnson Street

SPECIAL—1939 FOUR-DOOR DODGE SEdan, perfect condition, new tires. G 7070.

STANDARD AUTO WRECKERS, 662 HILLside. Tires, batteries. Parts for all makes cars. Try our prices.

A Mart for Busy Readers—Property for Sale or Trade

TO OUT-OF-TOWN SUBSCRIBERS

Out-of-town subscribers who wish to answer advertisements in which only the telephone number of the advertiser is given, may mail their replies to The Colonist, and The Colonist will communicate such replies to the advertiser.

65 AUTOMOBILES (Continued)

LOW RENT SPECIALS FOR THE THRIFTY USED CAR BUYER!

REMEMBER—EVERY USED CAR ON A this large bargain lot is in the finest condition, both mechanically and in appearance. You have our written guarantee which stands behind every certified used car we sell.

— FOR YOUR COMPARISON —

1928 CHEVROLET SEDAN	$165
1927 PONTIAC ROADSTER	$95
1928 ESSEX SEDAN	$125
1929 STUDEBAKER SEDAN	$245
1929 CHEVROLET SEDAN	$250
1929 CHANDLER SEDAN	$165
1930 PONTIAC SEDAN	$295
1930 ERSKINE SEDAN	$245
1930 PACKARD SEDAN	$345
1930 DURANT SEDAN	$225
1930 PONTIAC COACH	$250
1931 ESSEX COUPE	$295
1931 NASH SEDAN	$350
1934 DODGE SEDAN	$595
1937 WILLYS SEDAN	$675
1938 PLYMOUTH COUPE	$850
1938 FORD COUPE	$595
1937 FORD COUPE	$695
1937 BUICK SEDAN	$975
1938 STUDEBAKER SEDAN	$945
1938 PLYMOUTH SEDAN	$850
1938 HUDSON SEDAN	$850
1938 FORD SEDAN	$795

BEGG'S VIEW STREET BARGAIN LOT
864 View Street Near Quadra

WILLYS
THE LOWEST PRICED FULL-SIZE SEDAN
Prices—Including the New Tax
$1099 and $1170
Terms as Low as $25 a Month. A Good Allowance on Your Present Car If Traded Now.
MARTERS MOTOR CO. LTD.
809 YATES PHONE E 3541

TWO-WHEELED CABIN TRAILER, FURnished, good condition, ready to go. $50. E 0111, Spencer & Hawkins.

TWO-WHEEL TRAILER, GOOD CONDItion, for sale. Rosers, Brentwood Postoffice.

WILL EXCHANGE SMALL CAR (WILL do 40-50 miles to gallon) for sedan, model 1936 or later. Box 4980, Colonist.

THESE PRICES SPEAK FOR THEMSELVES, BUT NO ONE CAN SPEAK FOR THE FUTURE.
BETTER BUY A WILSON-CABELDU USED CAR NOW

1928 WHIPPET ROADSTER	$95
1933 PONTIAC COUPE	$385
1934 FORD DE LUXE SEDAN	$525
1937 FORD SEDAN	$675
1938 FORD TUDOR	$695
1938 CHEVROLET MASTER COACH	$750
1938 CHEVROLET MASTER SEDAN	$825
1938 CHEVROLET DE LUXE SEDAN	$875
1939 FORD DE LUXE SEDAN	$935
1931 FORD COUPE	$195

No One Can Buy a Wilson-Cabeldu Used Car Without Complete Satisfaction
WILSON-CABELDU, LTD.
828 Yates Street and at Duncan

1938 FORD DE LUXE COACH—60 horsepower, radio and heater.
1932 MODEL B COACH
1932 STUDEBAKER SEDAN
1928 CHEVROLET SEDAN
1928 CHRYSLER 52 SEDAN
1939 PLYMOUTH SEDAN
1931 AUSTIN COUPE
OUR PRICES ARE RIGHT
We Pay Cash for Late Model Cars
VICTORIA USED CAR MART
For a Square Deal
941 Yates Street Open Evenings

SPECIALS!

1929 FORD COUPE Only	$125
1931 AUSTIN COUPE	$250
1933 AUSTIN COACH	$265
1931 CHEVROLET SEDAN	$325
1937 FORD COACH	$625
1938 FORD SEDAN New tires	$785

Many Others—All Prices
BEVERCOMB MOTORS, LTD.
925 Yates Street Phone E 4931

NO ADVANCE IN USED CAR PRICES!
Used Cars in Our Stock Remain at Their Low Pre-Budget Levels. The Saving is All Yours!

1930 CHEVROLET SEDAN	$195
1934 TERRAPLANE SEDAN	$395
1937 PONTIAC DE LUXE SEDAN	$895
1937 HILLMAN "10" SEDAN	$545

JAMESON MOTORS, LTD.
750 Broughton Street

1938 PONTIAC COUPE
1938 FORD TUDOR 60 H.P.
1937 STANDARD SEDAN
1934 NASH SEDAN
1939 FIAT SEDAN
All the Above at Very Attractive Prices
Will Take Your Old Car as Part Payment and Balance Easy
Open Until 9 P.M.
RELIANCE SALES, LTD.
922 Johnson Street

1933 BUICK SEDAN REDUCED TO $490. Louis Nelson's Garage.

65 AUTOMOBILES (Continued)

BEGG MOTOR COMPANY, LTD.
OUTSTANDING VALUE
1938
DODGE DE LUXE FOUR-DOOR SEDAN
Dependable and reliable. This car is Begg guaranteed and what we term a genuine buy. Has had one owner since new. Price
$895
BEGG MOTOR COMPANY, LTD.
837 Yates Street 965 Yates Street
Phone G 1144 Open Evenings

SAVE ON OPERATION COSTS AND HELP SUPPORT THE EMPIRE
MORRIS 8 ROADSTER
$575
Buy War Savings Certificate With What You Have
JONES BROS. SERVICE STATION, LTD.
866 Yates Street Phone E 4021

1933 PONTIAC FOUR-DOOR SEDAN, in good shape. Six to eight-ton Hava trailer, first-class shape. Cheap. Large stock used hydraulic truck bodies. Cash for cars and trucks. Clarke's Auto & Truck Parts, 931 View Street. E 8041

We Finance Car Purchases—Low Rate
5%
On Unpaid Balance—No Refinancing
GILLESPIE, HART & CO., LTD.
611 Fort Street Phone G 3181-2

TODAY'S BEST BUYS

DODGE TOURING SEDAN—De Luxe equipment	$595
FORD DE LUXE TUDOR	$495
FORD COUPE	$245
G.M.C. PANEL DELIVERY	$550
INTERNATIONAL PANEL DELIVERY	$495
FORD 1½-TON CHASSIS AND CAB	$250

CECIL EVE MOTORS, LTD.
Yates at Quadra G.M.C. Trucks

BUY BRITISH!
1937 AUSTIN 10-4 SALOON
This smart English car has been carefully driven only a small mileage and is in excellent condition throughout. Five good tires, smooth running, economical motor. The interior and exterior are like new.
$765
Terms and Trades
THOMAS PLIMLEY LIMITED
Est. Nearly 50 Years
1010 Yates St. G 7161
If You Get It At Plimley's It's All Right

LET VANCOUVER ISLAND'S FINEST EQUIPPED TIRE SHOP RETREAD OR RECAP YOUR TIRES ALL SIZES
DOUGLAS TIRE SERVICE
Recapping Centre
1725 Government Street Phone E 9111
TRUCK AND PASSENGER TIRES

65B WANTED

CASH FOR USED CARS AT ANDERSON'S Garage, 727 Johnson Street.

CASH FOR YOUR CAR FOR WRECKING. Cameron Bros., 1340 Craigflower. E 6599

CASH FOR MODEL "T" FORD COUPE, A 1 condition. Box 5046, Colonist.

WANTED—USED 1½-2-TON TRUCK IN trade for 1935 Ford de luxe sedan. Box 5086, Colonist.

WANTED CHEVROLET OR MODEL A touring or sedan. Not over 1100 cash. Box 5060, Colonist.

TO OBTAIN THE BEST PRICE FOR YOUR CAR BRING IT TO
JONES BROS. SERVICE STATION, LIMITED
908 Yates Street Phone E 4021

1930 OR 31 FORD COACH OR COUPE. Cash. Give particulars. Box 5059, Colonist.

67 BOATS AND LAUNCHES

ATTENTION FISHERMEN!—Engines, all makes V-8 1350. 31 Dodge, Chrysler and Chevrolet Stars. Take your choice. Cameron Bros., 1340 Craigflower. E 6599.

ASH, SPRUCE, FIR, STRAIGHT AND finished oars stocked by Ship Chandlers (McQuade's) Ltd., 1214 Wharf. E 1141.

EVINRUDE AND ELTO OUTBOARD MOtors, good used motors, guaranteed repair service. H. Aylmer, 866 Yates.

FOR SALE—STAR MOTOR, PARTIAL conversion. Running order. E 3163.

RUNABOUT HULLS, OUTBOARD, INboard, roadboats, oars, cheap. E 5363, 1341 Gladstone.

SHEET METAL TANKS, STACKS, VENTILators, etc. Specializing in boat work. G 6840. H. Cooley & Son, 434 Kingston.

SPECIAL PROPELLERS MADE. CAMeron pattern maker, 1340 Craigflower.

TRADE 16-FT. SQUARE STERN CANOE for boat suitable for outboard motor. E 0111, Spencer & Hawkins.

75 BUSINESS OPPORTUNITIES

FAMILY GROCERY ESTABLISHED over ten years. Net return of $1,800 per annum. To be sold for cost of stock, plus $1,000 for fixtures, etc. A real bargain. Mara, Bate & Co. Ltd., 640 Fort Street.

FOR SALE—WELL-ESTABLISHED beauty parlor, for cash only. Apply Box 311, Duncan, B.C.

GROCERY STORE, 1500 TURNOVER PER month. Clean and well stocked. Established nine years. Good population. Owner retiring. $2,000. Box 5084, Colonist.

SUMMER CAMP
THIS IS LOCATED CLOSE TO POPULAR sandy beach within easy reach of Victoria with good transportation service. Comprising four comfortable furnished cottages with electric light, city water and modern plumbing. Rents well both Summer and Winter. Good revenue and room for expansion.
Price $3500
FLEMING GARDNER & CO.
312 Scollard Bldg. Phone G 7741

$575—FISH AND CHIP BUSINESS—Turnover about $40 weekly and growing steadily. Reasonable rent. Living quarters. Good equipment. Real live district.

$1000—FISH AND CHIP BUSINESS—Turnover between $400 and $500 monthly. Well-equipped modern premises. Sickness of owner's wife only reason for selling. Booths and seats for 50.
No Phone Information
CONYERS-WILDERS CO.
621 Broughton Street

75D RESTAURANTS

DAIRY LIGHT LUNCH, SITUATED EXcellent Vancouver locality. Equipment the latest, including ice cream making machine. Sales $500 to $600 monthly, increasing. Good proposition. Investigate. Box 5038, Colonist.

76 EXCHANGE—REAL ESTATE

NINE ROOMS—NICE REVENUE AT present. Will take small house in trade. Owner, E 0736.

78 HOUSES FOR SALE

A COMPLETELY FURNISHED, WELLconstructed, three-room home, all in fine condition. A big lot, planted to fruit, shrubs and flowers. Taxes $18. An excellent buy. The price complete, $1,100. Could be sold without furniture. Phone E 1621.

78 HOUSES FOR SALE (Continued)

COUNTRY HOME

FINE WELL-BUILT COUNTRY HOME of eight rooms, basement and furnace. Eight acres of unspoiled wooded park land. Enough good cleared land to keep a cow and poultry. This very lovely place is only 5½ miles from the city. It is just the home for a family which desires to cut living costs by producing a large proportion of food required. Price
$2750
ALFRED CARMICHAEL & CO., LTD.
1218 Broad Street Real Estate

FRONTING SEA AND MOUNTAINS, ON Dallas Road, near Cook Street. This stucco residence of most unusual type is offered for sale. Ground floor plan is excellent and comprises: Hall with washroom, large living-room with fireplace, overlooking a MILLION-DOLLAR VIEW, well-proportioned and handsome dining-room, den or bedroom with cupboard, pantry and kitchen. Upstairs are two good-sized and one small bedroom with closets, bathroom and separate toilet. Warmly-tinted concrete basement with storeroom and AUTOMATIC AIR-CONDITIONED heating system. Two-car outside garage. Well-stocked garden. Taxes $175.
Price $4200
Quick Possession Can Be Given
THE ROYAL TRUST COMPANY
Real Estate Dept.
1202 Government St. Phones: E 4126, E 3130

FOR SALE AT SACRIFICE PRICE—3½ acres, 3-room house, bathroom, close to sea. 60 fruit trees, cement sidewalk. Good barn and chicken house. Low taxes. About 15 miles from Victoria
$1750
CROSS & CO.
805 Government Street Phone E 0632

GORGE, A DISTRICT OF REFINED homes. This one is the brightest jewel of them all. New five-room stucco bungalow. Large attractive living-room, open fireplace, dining-room in tasteful color schemes, two airy bedrooms, kitchen the apex of modern conveniences. Full cement basement with wash tubs, furnace, garage. Alluring lawns and gardens. See this home now in its pristine splendor and you will look no further. You will love it
$3150
Terms Can Be Arranged
SPENCER & HAWKINS
1236 Government Street Phone E 0111 Day or Night

JAMES BAY—A NICE SIX-ROOM BUNgalow, quiet street, close to sea. Basement, furnace, garage
$2100

OAK BAY—MODERN STUCCO BUNGAlow. Five rooms, hardwood floors, full cement basement, furnace, garage. Nice location. South of the avenue
$3150

CAFE BUSINESS—GOOD GOING CONcern, fully equipped, good location. Clean profitable business. Best reasons for selling.
$1000
A. S. MILLER
1309 Blanshard Street Opposite Library
Phone E 0822

A BARGAIN
MARGARET JENKINS SCHOOL DISTrict, Gonzales Bay. A bungalow of four rooms and bathroom, cement basement, fireplace in living-room, garage, nice garden. Quiet location. Clear title. FULL PRICE ONLY $1,375 CASH.
I. M. ROBEVEAR & CO. LTD.
110 Union Bldg., 612 View St. Phone G 6041

QUADRA DISTRICT
NEARLY NEW FOUR-ROOM STUCCO BUNGALOW. HARDWOOD FLOORS, TILE SINK, FULL CEMENT BASEMENT AND LAUNDRY TUBS, ALL IN A 1 CONDITION. TAXES 135.
THE FULL PRICE IS
$2650
ON TERMS
OAK BAY ESTATES
1163 NEWPORT AVE.
G 1011. DAY OR NIGHT

NEW FOUR-ROOM HOUSE FOR SALE, or will build. Easy terms arranged. Apply Green Lumber Co., Ltd. G 3613.

OAK BAY SPECIAL!
CHOICE LOCATION—CLOSE TO BOWKER BEACH
WELL-PLANNED FIVE-ROOM STUCCO bungalow. Reception-room, hardwood floors, dining-room, kitchen and two bedrooms, three-piece bathroom, open fireplace. Full cement basement (board lined) furnace, garage in basement, having plastered ceiling. Hot and cold water in basement. A-frame lot. Three fruit trees. Built six years ago. Immediate possession. Title clear. Yearly taxes 140. In 1942 local improvement tax will be paid, making yearly taxes only 140. Price
$3100
reduced to
H. G. DALBY & CO., LTD.
634 View Street Opposite Spencer's

JUST OFF DOUGLAS AND BLANSHARD
ONLY $2000 ONLY
WELL-PLANNED SEVEN-ROOM RESIdence. Living-room, dining-room, kitchen and four bedrooms, two bathrooms, complete hot water heating. Rents at $30 per month. Open fireplace, basement, cemented garage, a-frame-size lot, laundry trays. Walking distance. Why pay rent?
H. G. DALBY & CO., LTD.
634 View Street Opposite Spencer's

ATTRACTIVE HOMES AND GARDENS
$3800 UNIQUE BUNGALOW OF FIVE rooms, surrounded by three acres of garden and woodland.
$3500 FIVE-ROOM STUCCO BUNgalow, North Quadra, within one block of transportation.
$3250 FIVE-ROOM BUNGALOW within a block of waterfront. Wonderful view and close to main highway.
NEWSTEAD REALTY
213-14 Scollard Bldg. Phone E 1621

ROOMING HOUSES
$2100 FOUR THREE-ROOM SUITES. James Bay.
$2250 WALKING DISTANCE. SEVEN rooms.
$3500 FORT ST., TWO EIGHT-ROOM houses. Good income.
$3500 GOVERNMENT ST., TWELVE rooms. Clears 156.
$2100—TEN ROOMS OFF QUADRA
HAMILTON-JAKEMAN REALTY
Phone E 4623 or Evenings: E 7337

$2250—COMFORTABLE FIVE-ROOM bungalow, new Duroid roof, also paint, etc., outside and in. Two bedrooms, open fireplace in living-room, cement basement, furnace. Nice garden. Corner lot. Box 2863, Colonist.

79 WANTED TO BUY—HOUSES

CASH IF YOUR PROPERTY IS CHEAP. Particulars to Box 4998, Colonist.

HAVE BUYERS FOR NEW DWELLINGS. Let us have your listings. See T. S. Monk.
J. H. WHITTOME & CO. LTD.
114 Pemberton Bldg. Phone E 9212

WANTED TO PURCHASE—FOUR OR five-room bungalow in Oak Bay. 70 to 100 feet frontage for cash. H. G. Dalby & Co. Ltd., 634 View Street, opposite Spencer's.

WORKING MAN WITH $400 LOOKING for five-room bungalow around $1,000. Terms must be easy. Moderate taxes. Prospective buyer has steady employment. Basement preferred. Box 4989, Colonist.

WANTED AT ONCE FOR SOLDIER'S wife, small secluded home near sea, Saanich district preferred. State lowest cash price. Box 5082, Colonist.

WANTED—FOUR-ROOM MODERN house, basement, furnace, garage or Quadra-Saanich. Have $700 cash. Limit $2,200. Box 5044, Colonist.

WANTED—FOUR OR FIVE-ROOM BUNgalow. Have $1,000 cash. Phone G 4333.

80 PROPERTY FOR SALE

LANGFORD LAKE—FOUR-ROOM COTtage, waterfront, and three building lots fronting Goldstream Road, public highway. Apply 623 Bay Street.

80 PROPERTY FOR SALE (Continued)

SAANICH
THREE-ROOM COTTAGE WITH BATHroom. Half acre of garden. $1,150 on terms.
SIX-ROOM BUNGALOW—ALL CONVENIences. Acre of land, for $1,150 cash.
JOHN GREENWOOD
1241 Broad Street

THREE TO SEVEN-ACRE BLOCKS, 130 to 350 per acre. Elk Lake district. H. C. Oldfield, Royal Oak.

80D SAANICH

—CORDOVA BAY—NEAR WATER
$700
MOVE RIGHT IN TO THIS FULLY-FURnished three-room home. Stove, tables, chairs, couch, bed, blinds, curtains included in furniture.
YOU CAN HAVE IT AS IT IS
SAANICH REALTY CO.
3589 Quadra Street Phone E 0001

FACING SOUTH ON SAANICH INLET
SITES FOR SUMMER OR PERMANENT homes. Pleasant surroundings, privacy. Restrictions favorable to all residents on this beautiful 3,000 feet of seafront. For further advantages that this property offers, apply to
THE ROYAL TRUST COMPANY
Real Estate Department
1202 Government St. Phones: E 4129, E 3130

Mount Tolmie
½ Acre, nicely treed and secluded, high part of Mayfair Drive. Short distance from carline. Price $600
Lakeside Cottage
Four rooms, fully furnished, including boat, with good landing, Langford Lake. Water and electric light. Price $950 Terms
Exclusively by
Arthur E. Haynes, Ltd.
730 Fort St. Evening Phone G 2230

City
$1750 ON TERMS—Seven-room house in splendid condition inside and out. Full cement basement, furnace, garage. Good district. Ideal home or good investment. Very reasonable taxes.

Small Country Acreage
Attractive four-room bungalow. Basement, garage, large, modern chicken house, fruit trees, 1¼ acres choice land. Within four-mile circle and in popular district. Price $2500, half cash. Will also consider selling fully furnished.

Cheap Buy
$650 ON TERMS—Or best cash offer. Three-room bungalow, basement, large lot, needs a few repairs. Owner in town a few days only and must sell.
W. J. GILLILAND & CO.
1202 BROAD ST. G 5741

P. R. Brown & Sons, Ltd.
OAK BAY
CLOSE TO UPLANDS—New stucco bungalow of 9 rooms and attractive den or sunroom. Usual features such as good basement, furnace, open fireplace, garage, etc. Built by one of our "better class" builders $4800
TWO GORDON HEAD HOMES
PROPERTY No. 1—Small piece of about 4 acres with some large fir trees and a cute little home containing living-room, bedroom, kitchen, sun porch, 3-piece bathroom, electric light and city water. Here is an opportunity to make your future more secure—the man with a few acres of good land at his back is practically bound to come out "top." Really splendid value at $2000
PROPERTY No. 2—About 4 acres first-class land, partly cleared, and charming house of attractive design and sound construction. Bungalow contains 6 very nice rooms with usual city conveniences such as open fireplace, basement, furnace, etc., garage, some outbuildings, greenhouse and most attractive garden. Excellent value at $4500
P. R. Brown & Sons, Ltd.
1122 BROAD ST. PHONE G 7121

3 MILES 10 MINS.
and you're home in a most attractive six-room house in a quarter-acre of sirer loveliness. Hot water heat, hardwood floors, fireplace, modern kitchen. Splendid view. Near glorious Gordon Head. All for only $6000
KER and STEPHENSON LTD.
1121 GOVERNMENT ST. G 9127

DO YOU KNOW
MY REAL ESTATE DEPARTMENT IS VERY ACTIVE?
WE OFFER FOR A FEW DAYS
GORDON HEAD—CHOICE LOCATION with sea view. Modern stucco home, 4 rooms, cement basement and furnace, one acre, etc. Would consider exchange for home close in.
WATERFRONT — PICK-UP NORTH Saanich, 3 garden lots and fruit trees, 6 rooms, bath, etc. Price $2500
May consider clear titled bungalow of equal value.
SALT SPRING ISLAND WATERFRONT—5 Acres good land and bungalow of 6 rooms. Water by gravity. Clear title. Consider exchange for home in town.
E. E. HEATH
625 YATES ST. PHONE E 1811

CLOSE IN
WELL-BUILT HOME — Six rooms, hot water heating, 3 baths. A fine duplex proposition by spending little money. At $2150
GOOD HOME—Seven rooms; excellent location, good lot, garage, basement, furnace, walking distance. A bargain at $1650
STUCCO BUNGALOW—Two lots; good location, basement, furnace, garage. Terms arranged $2500
Keisterman, Forman & Co.
608 VIEW STREET E 4141

PEMBERTON'S
HOLLYWOOD
An exceptional five-room bungalow. The living-room a most restful design, very attractively planned. Heavy oak hardwood floors. Good-sized dining-room, to take a full suite. Dutch kitchen and tiled bath. Basement full size and hot water heating plant, automatic furnace. Beautifully terraced lot with view of Olympics. It cost much more. Price $5200
FAIRFIELD
Splendid six-room bungalow in pink of condition. Rooms are very well planned and ample size. Hardwood floors, full basement with garage space. A home for comfort. Price $2975
NEAR QUADRA
100-foot frontage to this large family home, with full basement and furnace. See it at 1065 Holmes Street. We may take less, but it should be worth $1800
Pemberton & Son Limited
638 Fort Street Pemberton Building
Phone G 8124

GORGE
1—A most attractive six down and two up stucco, nearing completion. Lovely waterfront, treed, splendid design, many outstanding features $4750
2—Another of the district's most attractive homes, a pretty five-room stucco, recently built and in a pretty setting. See if you can duplicate for $4000
3—New four-room and dinette, just finished. One of the best locations. Good buying at $3150
A REAL BUY
Substantial residence of eight rooms, off St. Charles. Has AUTOMATIC OIL BURNER, hot air heat. Nice large living-room, with glass doors to good-size dining-room, den or breakfast room; kitchen wired for electric stove. Four bedrooms, one extra large with two closets having windows. Bathroom with separate toilet. MOST ATTRACTIVE GARDEN, hundreds of dollars spent on shrubs and rockeries. We have been instructed to sell this excellent property for $2500
B.C. LAND
AND INVESTMENT AGENCY, LTD.
922 Government St. Phones: G 1115-6

VACATIONING
ON COWICHAN RIVER—Furnished cottage, sleeps four, $30 per month. July and August.
FOR SALE, AT COMOX—7½ acres, bungalow on waterfront; three bedrooms, living-room, kitchen and bathroom $2400
Christopher & Swayne, Ltd.
626 VIEW ST. PHONES: G 4121-2-3
Real Estate — Insurance

Randall's
OAKLANDS DISTRICT
FIVE-ROOM BUNGALOW — Fireplace, basement, furnace. Close to school and bus. Good lot. Price $1300
CEDAR HILL AND SHELBOURNE
DUPLEX HOUSE of five and three rooms, rented for $25. A real good buy at $1250
OAKLANDS
FIVE-ROOM BUNGALOW — Beautifully done over inside. New plumbing. Two lots. Close to transportation. A splendid buy on easy terms at $1800
CITY
FIVE-ROOM FRAME BUNGALOW — If you are looking for a cheap home, here it is. $200 down, balance as rent. Full price $1250
George Randall
1303 DOUGLAS ST. PHONE G 7241

FOUR ACRES
Partly in vegetables and balance in hay and pasture
MODERN
Four-room bungalow and good well with electric pump and pressure tank.
ONLY $2500 ONLY
Van der Vliet, Cabeldu & May, Ltd.
1212 Broad Street Victoria, B.C.

$1100—James Bay, close to sea and walking distance of town, containing 5 rooms and sunroom, bathroom and separate toilet. Splendid vegetable garden. Excellent buy.
$3000—Nearly-new stucco bungalow. Living-room, open fireplace; dining-room and hall have oak floors; sunroom, 2 bedrooms, bathroom with shower; kitchen with tile sink, washroom with laundry tubs; garage and wood shed, located in city close to Gorge waters. This is one of the prettiest homes we have had for some time.
SEE MR. A. LANCASTER
BROWN BROS., LIMITED
219 Pemberton Bldg. Phone E 4183

HARD TO WEAR
We have an old-established, well-paying HARDWARE BUSINESS to sell at a reasonable price.
Low Rent and Large Profits—See Us for Appointment
James A. Griffith
Phone G 4824
Real Estate and Insurance
Beverly Hotel Building, 724 Yates Street

OAK BAY LOTS

DUFFERIN AVENUE	$225
TRANSIT ROAD	$250
LINKLEAS AVENUE	$275
BURDICK AVENUE	$320
HAMPSHIRE ROAD	$350
ISLAND ROAD	$375
VICTORIA AVENUE	$375
DALHOUSIE STREET	$400
BOWKER AVENUE	$420

MARA, BATE & CO., Ltd.
640 FORT STREET PHONE E 7329

COLES, HOWELL & CO., LTD.
TO CLOSE ESTATE

Three large view lots, Quadra Street. Each	$500
Two large lots, Palmer Road. Each	$200
Two large lots and eight-room house	$1500

INVESTMENTS
SIX-ROOM HOUSE, FURNISHED and leased at $30 per month. Two large garden lots in fruit. Taxes $33. Cash price $2300
APARTMENTS, EIGHT SMALL SUITES and owner's five-room suite. Some furniture. Monthly rentals $127.50. Taxes $133. Special price $5500
COUNTRY HOMES
ADJOINING CITY, 3¾ ACRES, some most productive land, and a modern six-room bungalow of exceptional construction. Chicken house for 500 and outbuildings. Owner will consider exchange of his equity for city house to value of $3000
GORDON HEAD, 1¼ ACRES, all in garden and fruit. Bungalow of four rooms and bathroom, cement basement. Chicken houses for 330 with birds. For sale as a going concern with furniture $2900
Without furniture $2500
SEAFRONT
QUEENSWOOD—3.60 acres, private beach, beautifully treed $2500
SAANICH—10 acres with seafront $1000
SAANICH—30 acres with seafront $2000
SHAWNIGAN LAKE—Large lot $100
COLES, HOWELL & CO., LTD.
638 VIEW STREET PHONE G 1032

$1200
Buys a five-room bungalow—cement basement, furnace, and close in.
CITY
Six-room semi-bungalow like new, full-size basement, furnace. The best buy in town. Taxes only $48.
Pentrelew Place
An offer wanted on this well-constructed seven-room bungalow, on ground floor, and finished attic, double plumbing. Close in. Asking 17,500. Small down payment and balance as rent.
100-FOOT WATERFRONT LOTS
Southern exposure. Ideal for Summer homes. Swimming and fishing. Only a few left.
Trades Wanted
Gordon Head, six-room stucco home open for trade. City property wanted.
— See —
ALEX OLSON or HAROLD LINEHAM
Johnston & Co., Ltd.
1311 BROAD STREET PHONE E 5241

$1050
Buys TWO six-room houses on one lot. Each house is rented for $12.50 and with a small outlay for improvements, more rent could be received. Located close in, near Beacon Hill Park, this would make a good investment.
J. C. BRIDGMAN
601 Broughton Street Phone E 5321

A Gentleman's Estate
75 Acres, more or less in parkland and open grazing land, with unexcelled views of Straits and mountains. Many fine building sites. Good water supply available, also electric light and phone. New wire fencing. Within 7-mile radius. Price $4500
See T. B. MONK
J. H. Whittome & Co., Ltd.
114 Pemberton Building P 9212

Rooming Houses
Three minutes' walk to city centre. Nine large rooms, six bedrooms. Hot-water heat. Price $2700
NINE ROOMS, FAIRFIELD—Very good condition. Walking distance. Easy terms $2200
STORE-TEAROOM—Dance floor, gas pumps. Very pleasant living quarters. ¾ Acre. Price $2750
WATERFRONTAGE—22 Acres, several bays. Price $600
MEHAREY & CO., LTD.
E 1187 614 FORT ST.

SUBURBAN HOME
Here is one of the most attractive of Victoria's suburban homes. Fully modern FIVE-ROOM STUCCO BUNGALOW. All in really first-class condition. An inspection will reveal many pleasing features and the unusually fine workmanship and materials used in construction.
TWO LARGE GARDEN LOTS
Extensively cultivated, lawns, gardens, fruit trees, etc. Double garage. Low taxation. Conservatively priced at $3,700, but owner says get me an offer. So we suggest arranging for an inspection today.
Swinerton & Co., Limited
620 BROUGHTON ST.

SAANICH
Four rooms, two nice lots, excellent garden $1600
Four rooms, half acre, fruit garden, chicken houses $1900
Six rooms, one acre, trees, lawns, garden. New condition $3150
New stucco, four rooms, garage. Nice location $2150
H. W. Miller & Co.
1210 BROAD ST. PHONE G 4651

NATURAL DEATH VERDICT GIVEN

Coroner's Jury Investigates Demise of Gunner Duggan On June 12

A verdict of death through natural causes was returned by a coroner's jury under Dr. E. C. Hart yesterday afternoon during an investigation of circumstances surrounding the sudden death of Gunner Robert John Duggan, forty-four, on June 12. A post-mortem examination failed to show the cause of death.

Dr. G. F. Aylward the first witness, testified that he found Duggan dead on a stretcher in St. Joseph's Hospital at 9.30 o'clock on the morning of June 12.

Gunner James A. Bryce told of treating Duggan for pains in his windpipe and near his heart at 8.10 o'clock on the same morning. He said the patient lapsed into unconsciousness half an hour later, and was rushed to the hospital, when artificial respiration failed.

Capt. Allan Ransome, 17th Searchlight Battery, recollected that Duggan had not been ill before. Sergeant James McCormack described sitting beside his bed. Sergeant Arthur Pankhurst stated he had excused Duggan from a parade when he complained of feeling ill.

IN GOOD HEALTH

Corporal Allan Duggan, a brother of the deceased, said he was in good health when he last saw him on June 8. Capt. John Copeland added that Duggan was given category "A" when he enlisted on February 21.

Dr. Douglas B. Roxbrough, who performed a post-mortem examination, testified that he found no marks of violence or traces of poison. He ascertained that Duggan's heart was about 33 per cent larger than normal size, and the stomach lining was injured. He was unable to arrive at an adequate explanation for the soldier's death.

Members of the coroner's jury were: Harold A. Hunt (foreman), William H. West, Nelson Goodwin, Arthur Martin, Cyril W. Wallis and Walter E. Beck.

ALL-EMBRACING

Definition heard on the CBC: The British Isles are bodies of land surrounded by Winston Churchill.

Japanese Control N. China Customs

PEIPING, June 28 (AP.)—Total Japanese control of North China exports, similar to that in Manchukuo, was established today with announcement of new regulations by the Japanese-controlled Chinese customs in North China.

ASK COMMISSION TO AID COUNCIL

Social Agencies Representatives Urge Suppression of Prostitution Here

Thirty-five representatives of the Council of Social Agencies urged the police commission to do its utmost to stamp out prostitution during a meeting in the council chamber of the City Hall yesterday afternoon. The speakers were Joseph McKenna, Mrs. M. A. Fleming and Rev. Bryce Wallace. Through Mayor Andrew McGavin, the commission promised to do its best to carry out the wishes of the delegation.

Mr. McKenna handed the commission a list of five alleged disorderly houses which he contended were a source of infection, and quoted figures provided by the clinic and the Royal Jubilee Hospital. Mr. McKenna strongly urged that the Criminal Code of Canada be enforced in regard to houses of prostitution.

Mayor McGavin thought a remedy would be to prefer charges against the owners and agents of suspected disorderly houses.

The commission did not know of the places shown on Mr. McKenna's list.

"I am not here to uphold anything against the law. There is no policy in regard to houses. I do not know one of the premises on the list," Commissioner Edward Williams added.

Mr. McKenna charged it was common knowledge that houses of prostitution existed in the city.

"We ask you to enforce the law," Mr. McKenna closed.

"We will do the best we can to satisfy your wishes," Mayor McGavin replied.

AS GRANDFATHER HEARD IT

"My, but that is a speaking likeness of your wife, Smith!"

"It couldn't be any kind of a likeness if it wasn't."

The Daily Cross-Word Puzzle

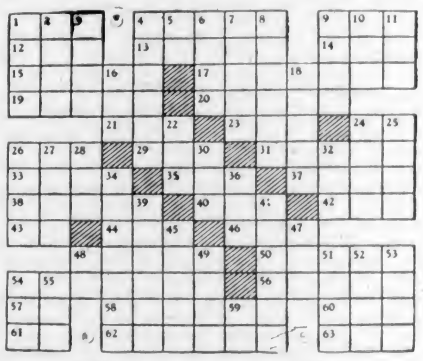

ACROSS
1. Pike-like fish.
4. Unit of electrical capacity.
9. Palm leaf.
12. Edible mollusk.
13. Roman official.
14. Large vehicle.
15. Citrus fruit.
17. Gripping instrument.
19. To rectify.
20. Fruit of the oak.
21. Roman bronze.
23. Greek letter.
24. Bone.
26. Swiss river.
29. Male sheep.
31. Growing out.
33. To slide.
35. Pallid.
37. To redact.
38. Icelandic legends.
40. Pouch.
42. South American tuber.
43. Printer's measure.
44. To soak.
46. Fly.
48. Equines.
50. Swift.
54. Discreet.

ACROSS
56. Daughter of Tantalus.
57. Butterfly.
58. To undergo.
60. Dummy used by swordsmen.
61. Printer's measure.
62. Autocrat.
63. River in England.

DOWN
1. Festival.
2. Ancient Egyptian alloy.
3. Hoarfrost.
4. Splashboard.
5. Paid notice.
6. River bank (Latin).
7. Lewis Carroll character.
8. To signify.
9. Stove.
10. Malay gibbon.
11. Abstract being.
16. South American language.
18. Derrick.
22. Aphorism.
24. Auricular.
25. Bristle.
26. South African fox.
27. Wolfhound.
28. To equip.
30. A male.
32. Bustle.
34. Exhibited.
36. To seize.
39. Calm.
41. Brass-wind instrument.
45. Cares for.
47. Chinese pagoda.
48. Greek letter.
49. Mercury furnace soot.
51. Bishop of Rome.
52. Wild goat.
53. To remove.
54. Pastry.
55. Gypsy.
59. Artificial language.

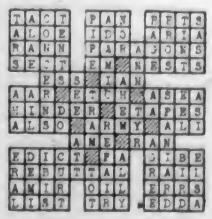

ANSWER TO LAST PUZZLE

TRADE
Will trade brick building on lot 25 ft. x 130 ft., View Street, east of Blanshard, containing large store and rooms above with large frame building attached, for small house or bungalow. Clear title.
WISE & CO., LTD.
100 Pemberton Building

R-U-RUSHED?
Look over the 240 pictures of homes in our window and compare prices. You'll save money and weeks of time.
INDEPENDENT
806 Fort Street

SUNNYCROFT
GORDON HEAD RESIDENCE
of four bedrooms, splendid living-room. Magnificent view of sea and mountains. Delightful Home at a Real Sacrifice.
OPEN DAILY or PHONE G 7256

WALKING DISTANCE FROM CITY
A very neat four-room bungalow. Three-piece bathroom, basement, $500 cash, balance on mortgage. Price, $1500
JOHN GREENWOOD, E 7041

Get Ready Today for the Holiday, July 1st

HOW MANY

SLIPS

DO YOU NEED FOR SUMMER?

WE SAY THREE . . . FOR A START

You'll want two tailored slips to keep sculptured lines in sports clothes—one with lace or camisole top so that your sheer blouses always look their best—and perhaps a ruffle-edged one to be charmingly feminine at Summer dances.

SLIPS AT $1.98

Satins, taffetas, crepes in tailored or lace-trimmed finish, in tearose and white and taffetas in dark shades.

SLIPS AT $1.59

Well tailored, with lace trim touches in satins and crepes. Tearose and frost white.

SLIPS AT $1.00

Brocades and suedes—a smart line that will give wearing satisfaction beyond your most imaginative hopes. Tearose and white.

SLIPS AT 79c

Rayon satin with double seams throughout—full cut bias style. So inexpensive. Shown in tearose and white. Sizes 32 to 42.

—Lingerie, 1st Floor

Roast Young Turkey LUNCHEON
Today—11:30 to 2:30
50c
—Dining-Room 3rd Floor

CANDY SPECIALS

English Licorice Allsorts, a lb. **19c**

Spencer's Hand-Dipped Assorted Chocolates in 14 popular flavors, a lb. **19c**

—Candy, Lower Main Floor

WAR SAVING STAMPS
ON SALE AT SPENCER'S

Also Saving Certificates issued by the Dominion Government. Application forms obtainable at our Postoffice.

A Perfect Suit Combination for the Holiday or Vacation Time

A Sport Coat and Pair of Slacks

In Our Men's Clothing You Will Find a Great Range of Sport Coats, Featuring Every Style, Color and Pattern Favored for the Season!

COATS made from imported fabrics . . . fine Scotch and English weaves. Coats of a jaunty sportiness that have won full approval of smart-dressing men. That's why we were careful to assemble such a representation of these style leaders. They are shown in all the desirable patterns and colors. One of the real leaders. Each **$15.95**

Sizes 35 to 44! Others at $17.95 to $22.50

SLACKS
OF ENGLISH GREY FLANNEL . . . the Best. A Pair **$8.95**

A new shipment of these popular slacks has just arrived. Tailored from "Garnetts" double-shrunk flannel. Light and medium shades with zipper and pleats for young men and plain styles for the more conservative dresser. Sizes 30 to 42. Leg lengths to 34 inches.

OTHER FLANNEL SLACKS $3.95 UP

—Men's Clothing, Main Floor

WHITE SHOES

Are Not Only Smart, But Soothing to the Feet in Hot Weather!

Comes Summer and even the best-behaving feet are likely to turn neurotic . . . How wonderful to know that White Shoes built to fit and support the foot and in favored Summer styles can be had for only

$5.50 and $5.75

All-White—White With Turf Tan—White With Blue In Ties and Pumps With Various Heel Heights

—Shoes, 1st Floor

You'd Be Smart in Any One of These

Dresses

AT

$3.95

But There Are Dozens to Choose From!

These Little Wash Dresses are shown in excellent quality materials—well styled and with that casually smart tailored effect. Just what you want for Summer afternoons.

Straight or diagonal stripes and flattering floral patterns. Skirts with flares or pleats and almost every type of neckline.

Misses'—Half Sizes—And 38 to 44

PRINT DRESSES—In Sizes 14 to 50 **$1.98**

Quality Prints that launder perfectly. Colors and patterns that catch the eye and hold it—styles to make everyone happy—and the right price!

Ask to see the coat effects, you'll like their flattering lines and you'll bless them when they're under the iron—they take so little time.

—Whitewear, 1st Floor

MEN'S SUMMER SHIRTS

NEW SHADES AND PATTERNS

SHIRTS—By "Arrow," "Forsyth" and "Tooke," shown with fused collar attached or two separate collars. A complete range of patterns and colors. Shirts for business or sports wear. Three different sleeve lengths.

With Collar Attached **$2.00 to $3.50**

With Separate Collars **$2.25 to $3.75**

MEN'S "HITT" BROADCLOTH SHIRTS — By Arrow. With fused collar attached. Plain colors of blue, white, grey and tan. All sizes. Each **$2.00**

MEN'S SPORT SHIRTS that may be worn over the trousers. Made with collar attached, two pockets, half-zipper front, long or half sleeves. Pastel shades. Each **$1.75 $2.00 $2.50**

CAVALIER SHIRTS—All of fine broadcloth with new style fused collar attached. A superior shirt for quality and comfort. A variety of plain colors and fancy stripes. Three different sleeve lengths. Each **$1.39**

AUROLUSTERENE SHIRTS — With a permanent lustre that has the appearance of silk. These have fused collar attached. Plain shades of white, blue, tan and grey. Three different sleeve lengths. Each **$2.95**

—Men's Furnishings, Main Floor

Light Shades

Are Loveliest in

ORIENT'S "BEAUTI-SKIN" 3-THREAD CHIFFON SILK

Hosiery

PRICE, A PAIR **$1.00**

3-Thread Chiffon—the popular weight that looks sheerer and makes colors look prettier . . . Shown in Ashes of Roses, Sun Time, Sweet Briar, Peaches, Blossom Pink—Even the NAMES are dainty and charming.

Sizes 8½ to 10½

—Hosiery, Main Floor

LET YOUR SUMMER

SKIRT

Be Cool, White Alpine

Alpine tailors perfectly, holds its shape and hangs right always. We have styles for the sidelines and really sporty ones with pockets for your tees if you're a golfer. Priced at **$2.95**

ALL-ROUND PLEATED SKIRTS IN ALPINE—Lovely with a pastel Angora sweater for spectator sports or even dressy occasions. Price **$4.95**

—Mantles, 1st Floor

ANKLE SOCKS

FOR MEN. A Pair **50c**

Light, Summer weight ankle socks. Cool for warm weather wear. A variety of smart designs and colorings.

MEN'S REGULAR SOCKS—All wool and silk and wool. A selection of patterns and colors. Sizes 10 to 12. A pair **55c**

DRESS OR SPORT SOCKS—Lisle and cotton and wool mixture. Very suitable for the holiday season. All sizes. A pair **35c**

3 Pairs $1.00

—Men's Furnishings, Main Floor

SPORT CLOTHES

For Boys' Holiday Wear

SPORT SHIRTS — Of excellent quality broadcloth. White, green, fawn and blue. Open collar or zipper front. All short sleeves. Small, medium and large. Each **$1.00**
Sizes up to 16 years. Each **$1.50**

SPORTS SHIRTS in allover Confucius pattern. Sport collar and short sleeves. Very popular. Small, medium and large **95c**

BOYS' OVERALL PANTS of black eight-ounce denim. These are finished with deep waistband and cuffs. Zipper pocket. Sizes 24 to 32 **90c**

POLO SWEATERS of good quality. Short sleeves, round neck, button polo collar or laced neck styles. Plain colors and fancy patterns. Small, medium and large, for boys 6 to 14 years. Each, **50c** or 2 for **94c**

BOYS' WASH SUITS—For the ages of 2 to 6 years. "Oliver Twist" button-on style. Mostly with white top. Each, **50c** or 2 for **94c**

—Boys' Store, Government Street

New, Cool

Girdles

With Linen Lastex Panels Each **$3.95**

These are perfect-fitting, beautifully-finished garments with satin front and back and linen Lastex sides. The deep cordtex band top keeps it from rolling over and the talon fastening gives smooth fit. Six flat hose supports.

—Corsets, 1st Floor

White Alpine Skirts

For Girls 12 to 16 Years

$1.98 to $3.98

Even the most particular young miss will find a skirt to please her here. We show them with full flares or all-round pleats—beautifully finished and tailored to fit! Alpine launders perfectly, too.

GIRLS' WHIPCORD JODHPURS—Shown in green, brown, fawn and rust. Well tailored and with reinforced inside leg. Sizes 26 to 30 waistline. Price **$5.98**

—Children's Wear, 1st Floor

MEN'S PYJAMAS

Of Summer Weight Materials

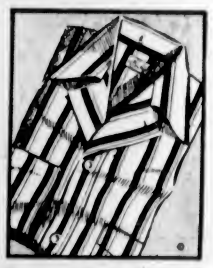

Of fine English broadcloths with lapel collar and "Lastex" on trousers. A variety of fancy stripes and designs. Assorted colors. A suit **$3.50**

BROADCLOTH PYJAMAS with lapel collar. Stripe patterns, assorted shades, full cut. Trousers have draw string. A suit **$1.79**

PYJAMAS OF YAMA CLOTH — A fine grade flannelette, light weight. Kite front style with frog and button fastening. Summer weight. All sizes. A suit **$1.95**

—Men's Furnishings, Main Floor

MEN'S WOOL SWEATERS

SPECIAL, Each **$3.95**

Very smart sweaters with full zipper, two pockets, "V" neck and Johnny collar. Plain or two-tone shades. Various colorings. All sizes.

—Men's Furnishings, Main Floor

Holiday Specials in the Bakery Department

Large Squares (Iced), Each, **24¢**
Jelly Rolls, each **9¢**
Currant Buns, a dozen **12¢**
Gold Slabs, whole slab for **47¢**
Cherry Genoa, whole slab for **69¢**

—Bakery, Lower Main Floor

SMARTER HATS

FOR SUMMER

BRITISH-MADE HATS of finest grade. The Rollaway type, light weight and well fashioned. Shown in shades of forest green, pearl and dark brown. Each **$7.50**

COUNTRY CLUB HATS—By Biltmore. Light weight and ventilated in sides and top. Snap, raw-edge brim. Shades are teal blue, dark green, brown, light and medium grey. Each **$2.95**

—Hats, Main Floor

DIAL E4141

DAVID SPENCER LIMITED

That Body of Yours

By JAMES W. BARTON, M.D.

WHY INSULIN INCREASES WEIGHT

As a youngster and even well up into my teens, I enjoyed reading stories of the South Sea Islands and the savage tribes which inhabited them. I always laughed to myself as I read of the "medicine" men and of how they would boil the organs of animals and give the "soup" to sick natives.

Today we know that the soup of organs such as the pancreas, liver and stomach, extracted by refined scientific methods, saves the lives of hundreds of thousands yearly by preventing death in diabetes and pernicious anaemia. It would seem that almost every few months some new use for insulin is found (insulin is extract of the pancreas); that its use in preventing death from diabetes was but one of its achievements.

Some months ago I recorded the experience of several physicians who had found insulin of great help in building up underweight children. Just how the insulin increased weight was still unknown, but that it increased the appetite was one noticeable result. An editorial in The Journal of the American Medical Association suggests that the insulin stimulates the nerve which causes the stomach walls to contract and so set up hunger pains, and increase the amount of stomach and other digestive juices, so that more of the food that is eaten would be absorbed into the blood, thus giving more strength and increasing the weight. The fact also that insulin reduces the amount of sugar in the blood by enabling the body to use more sugar (instead of letting it be thrown out in the urine) also increases the hunger pains in the stomach. When hunger pains are present, more food is naturally eaten.

One of the methods of stimulating appetite, particularly in nervous or mental cases, is the use of histamine. That insulin is more effective in these cases is recorded by Dr. P. Horstmann, Finland, who tested out both histamine and insulin in six such cases, one of which had the normal quantity and quality of stomach digestive juice and five did not. In all cases insulin was more effective than histamine, and insulin caused the manufacture of digestive juice where histamine had no effect.

The value of insulin is thus shown in the treatment of anxious, depressed patients without appetite.

TICKET "PUNCHED"

A recruit, fed up with army life, thought he would try to "work his ticket."

He sketched a duck on the barrack room wall and began to throw crumbs of bread to it.

When the sergeant saw him, he gave him a shovel.

"What's this for?" asked the recruit, continuing his half-wit pretence.

"You go into the back field," answered the sergeant, "and dig and dig, until you come to water for a pond. Then your blinking duck can swim in real water and not on a brain wave."

THAT WAR AGAIN

A little girl was sent on some errands to the grocer.

"And a pound of butter beans, please," she said, reading carefully from her list.

"No butter beans," said the harassed grocer. "Haven't had any now for about two or three weeks."

"Oh, of course," answered the little girl. "The war! I'll take a pound of margarine beans, then."